1962

THE WILDCAT

Alden Behrens
Dear Alden
Love Alden

Aldie,

Since I came here, I've had a lot of fun running a round with each other. You've been a real pal! I hope we'll be able to have a real good time together this summer. Best of luck.

Bob

ALLEN COUNTY PUBLIC LIBRARY
3 1833 07469 8512

GC
975.702
D17HH,
1962

Alden,
Lots of luck.
Been fun knowing
you. Hope the
future brings
much
success

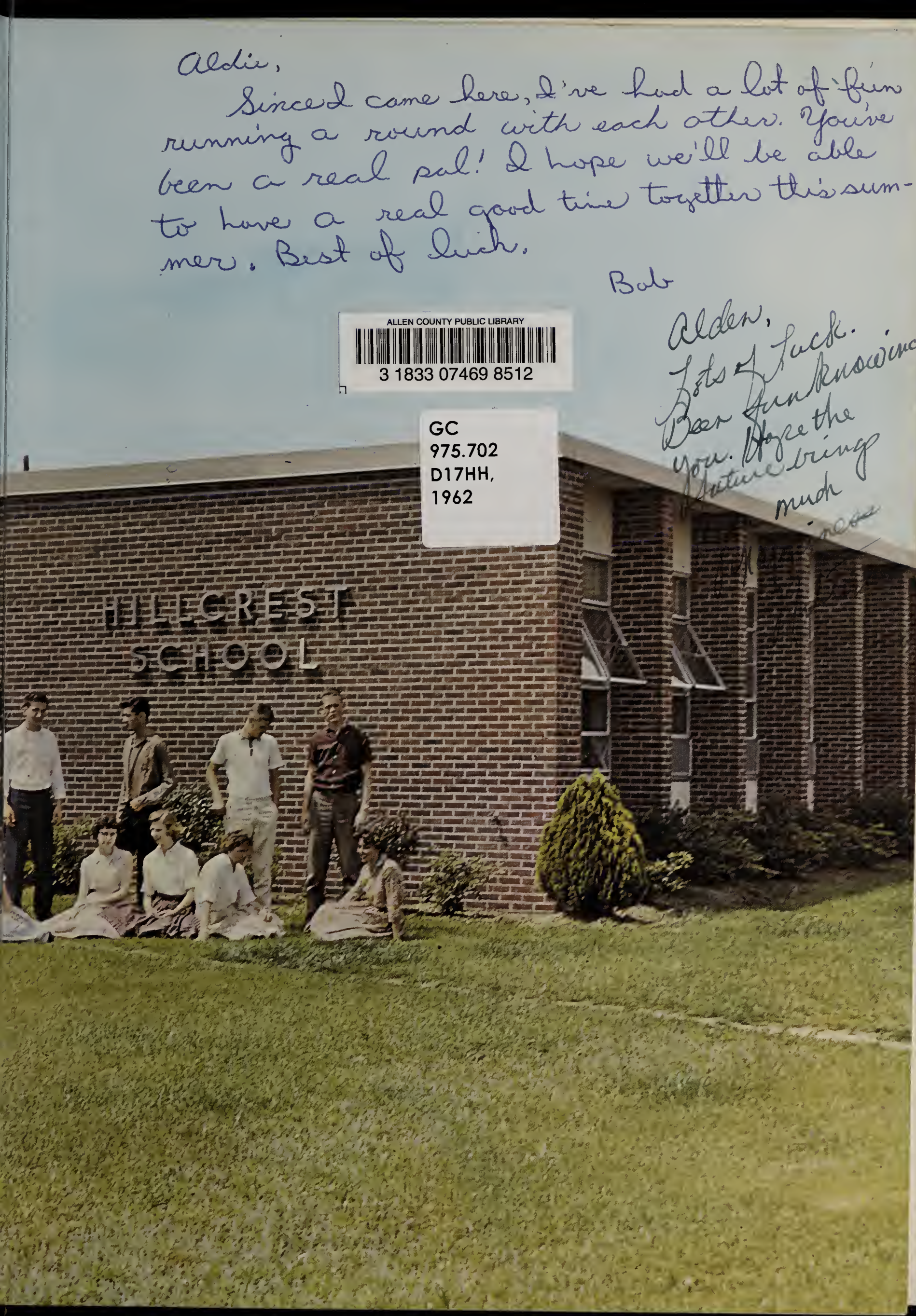

Dear Alden,

Haven't we had a marvelous year, and just think, next-year we will be "mighty" seniors. I have sure enjoyed knowing you and I hope to see you next-year.

Be good and God Bless You.

Love, Ann

Alden,

It's been a long year -- on memories I mean. You have made it a good one by contributing your wit and humour. I have enjoyed knowing you and hearing your wise-cracks in Chem. class. Much love and luck to you in the future.

Always,
Woody

Adam -

you are a nice sort of guy -
& a very surprise left & would -
I admire you & your cow - Hope
on you going to take us for a
ride! - I hope I have some
classes with you next year -
So we can have some fun -
I hope I see a lot more of
you - (as a friend)

Love ya'
Carol

The Wildcat

1962

Presented by

the

Senior Class

Of

Hillcrest High School

ALMA MATER

Dear Hillcrest High, our alma mater;
Why do we love you so?
Youth's carefree moments, childhood's joys,
The happiest days we'll know.
When future years their mem'ries bring,
Such cherished ones they'll be;
Then from our hearts in loyal devotion,
We'll raise a cup to thee!

Dear Hillcrest High, our alma mater;
Why so revered thy name?
Enduring friendships here we find,
Shall linger on, the same.
When school days are o're, and shadows long,
As life's last years are nigh;
In retrospect we'll stand and cheer--
All hail to Hillcrest High.

ADMINISTRATION

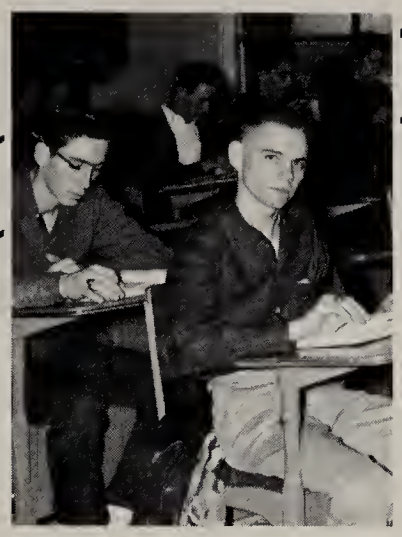

CLASSES

ACTIVITIES

THIS IS OUR BOOK

FEATURES

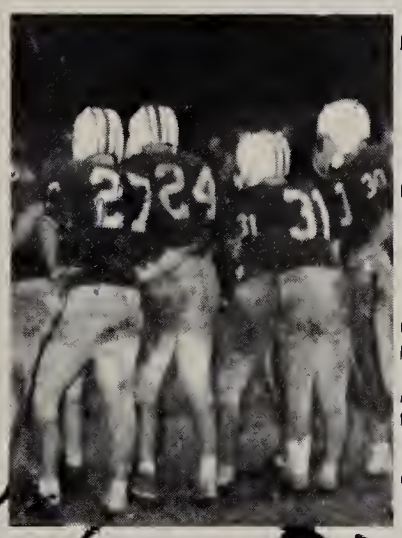

SPORTS

ADVERTISEMENTS

DEDICATION

Because of her untiring patience with the students of Hillcrest, her willingness to encourage and help, her excellent guidance and advice, and her genuine love for young people, we, the Seniors of Hillcrest High School, lovingly dedicate this copy of "The Wildcat" to Mrs. Walter Marion LeNoir.

Because of her enthusiasm in the classroom, her interest in each pupil, and her effectual charm, the sciences have been made more significant for the students at Hillcrest. Because we appreciate her efforts, and admire her very much, we dedicate to Mrs. Camille Estronelle this "The Wildcat" of one thousand nine hundred and sixty two.

You have possibilities in science -
Best of luck
Francina Estorinelle

ADMINISTRATION

DR. HUGH STODDARD, Superintendent of Schools, District 2. A. B. University of South Carolina, M. A. University of South Carolina, Ph. D. Peabody Institute.

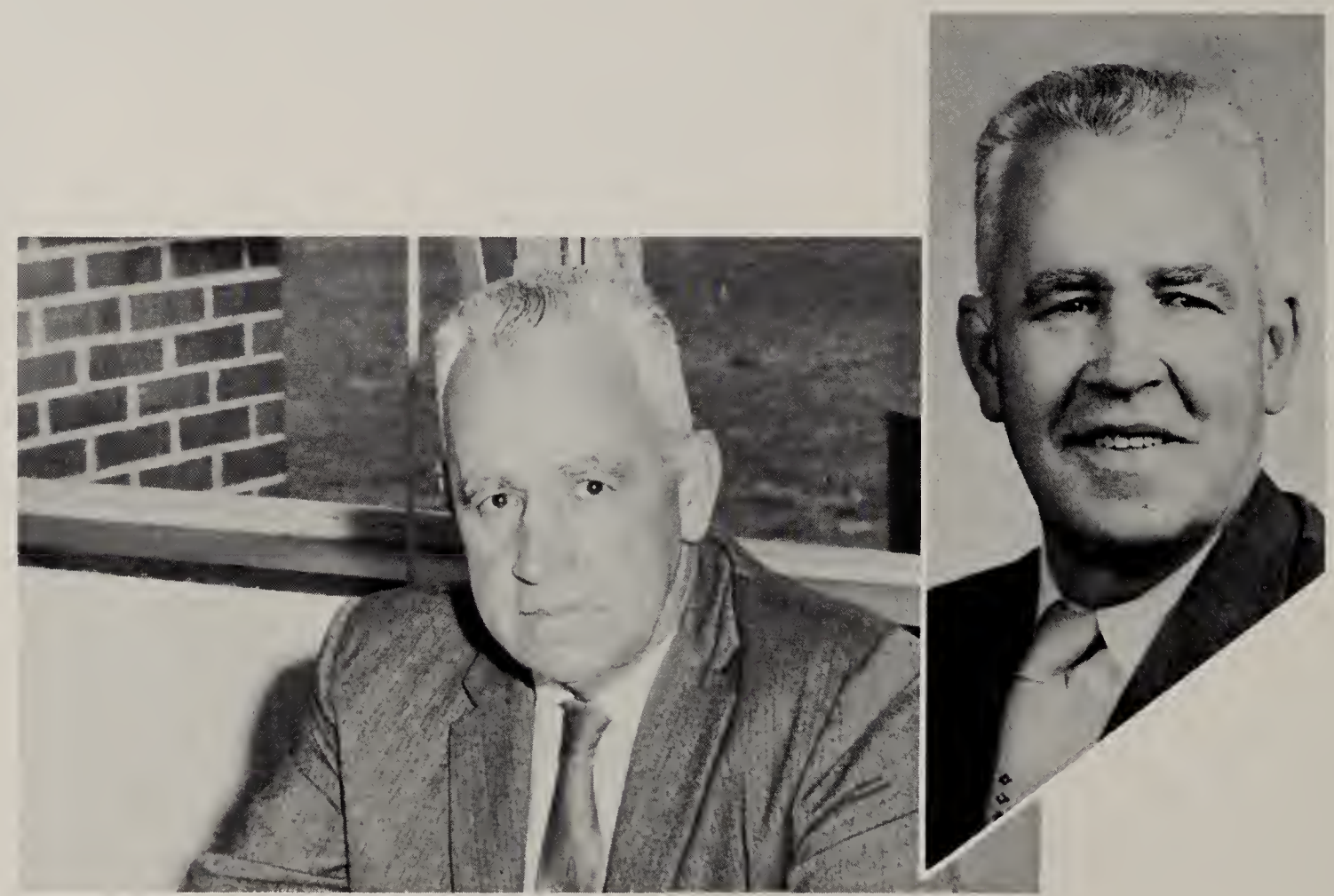

MR. E. D. BRUNSON, Supervising Principal, Area 1. A. B. Presbyterian College, M. Ed. University of South Carolina.

MR. FRANK CLEMENT MERRITT, Principal
A. B. San Jose California State College, M. Ed.
University of South Carolina, Graduate study
University of California.

Mr. Merritt in College Days.

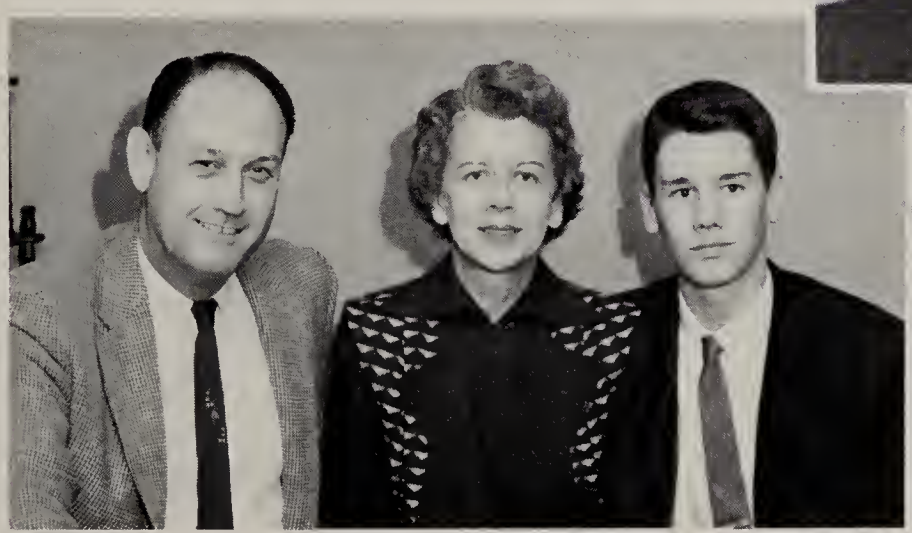

Mr. Merritt, Mrs. Merritt, and Shelby Merritt.

PRINCIPAL'S OFFICE

MRS. WALTER M. LeNOIR
Secretary to the Principal

OFFICE HELPERS
Linda Parker, Dianne Madely, Sandy Sage, Shelby Smith, Karyn Sowers, Lynn Potter, Lois Warren, Pat Wilson, Pauline Smith, Betty Segars, Gail Feidler and Sandra Erter.

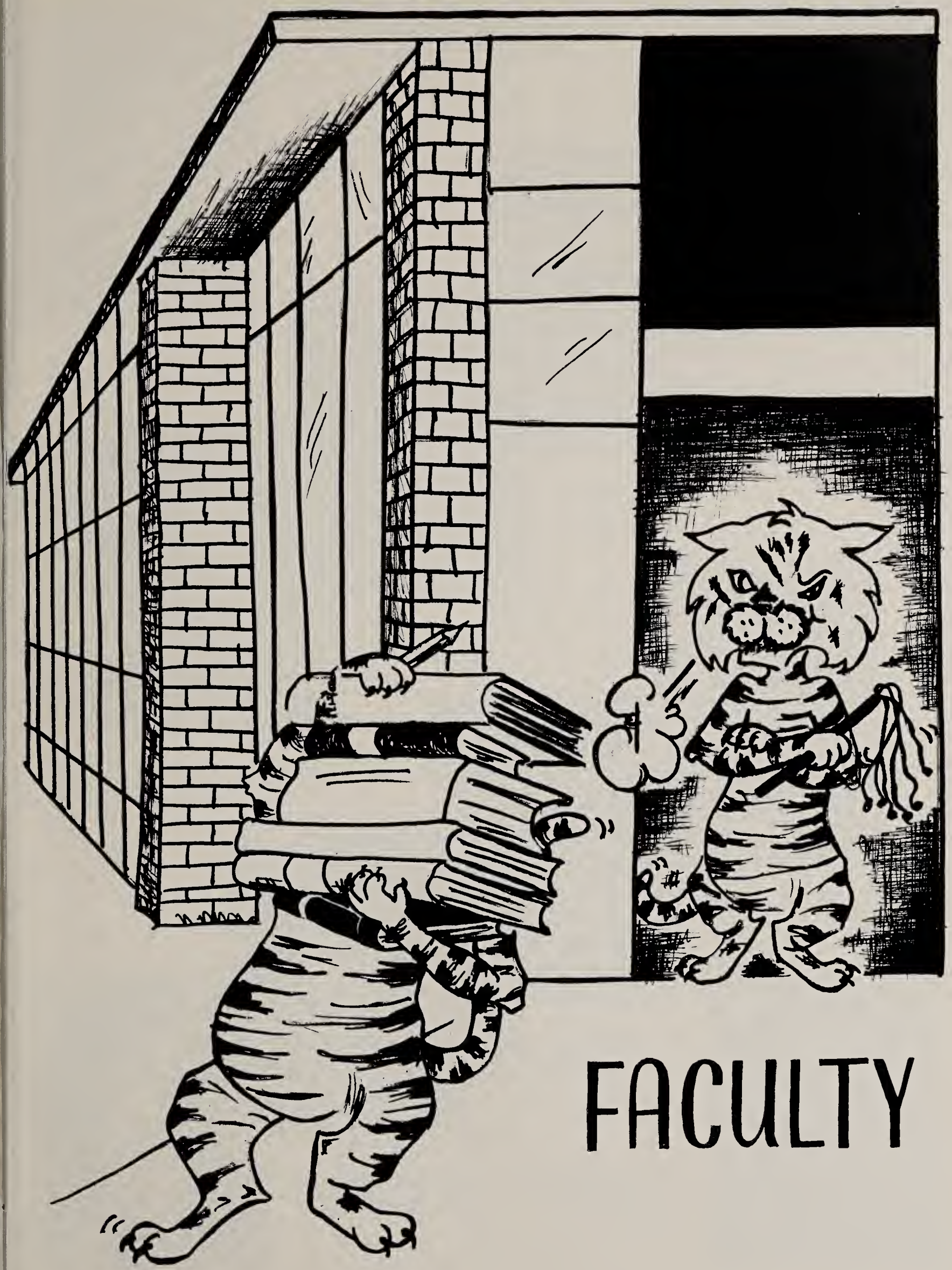

FACULTY

FACULTY

MRS. K. R. KENNEY
English and French

MRS. CAMILLE ESTORNELLE
Science

MISS MARY MELLETTE
English and Spanish

MRS. HENRY L. JACKSON
Science

MRS. KATHARINE M. TUGGLE
Commercial Work and English

MRS. C. W. SANDERS
English and Social Studies

MISS BETTY PAYNE
Social Studies and English

MRS. MORGAN SHULER
Home Economics

MR. THOMAS C. CHILDRESS
Agriculture

MRS. J. F. BARRON
Librarian

FACULTY

MR. R. S. LEE
Mathematics

MRS. RILEY BRADHAM, JR.
Algebra and World History

MRS. JAMES R. GEHRIS
English and History

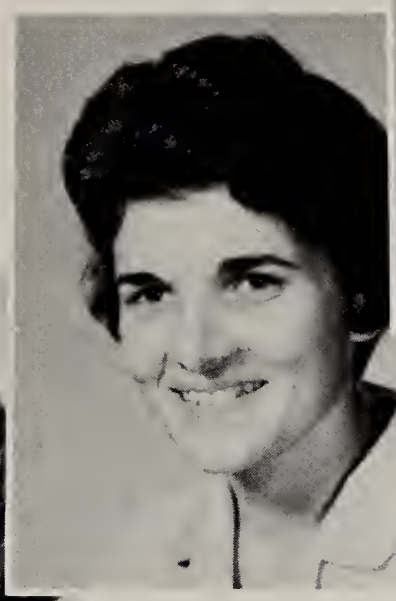

MRS. T. E. COLCLOUGH
English and Science

MRS. PATRICK DENNIS
Mathematics and Science

MRS. B. E. CARTER
English

MRS. ALICE HEDRICK
Physical Education and History

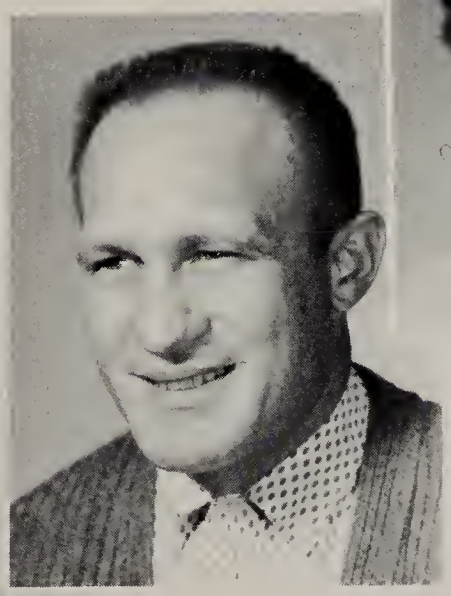

MR. GUS PRINGELS
Coach, Math and Physical Education

MR. GERALD PATE
Coach, Math and Physical Education

MR. E. M. WATT
Driver's education

MR. F. D. GRABILL
Band

MRS. W. H. STEVENSON
Latin, World History

MRS. HENRY CARRISON, JR.
Music

MISS THELMA M. GASTON
Shorthand, Typewriting

MISS ROBERTA MATHIS
Band

MRS. WILLIAM DeBERRY
Math, Guidance

MRS. VERNON DINKINS
Mathematics

Love to a fine student F. M. D.

Known to most students as "Miss Fanny", she is respected and loved by all who have ever sat in her classroom. We, at Hillcrest, say that Pythagoras knew the theorem, but "Miss Fanny" knows the answers.

It is with much regret that we learn that next year Mrs. Dinkins will retire from her work at Hillcrest.

FACULTY

MRS. J. E. McCUTCHEN
Fifth Grade

MRS. JOHN FISHBURNE
Fifth Grade

MRS. ALFRED DODD
Fourth Grade

MISS JULIA DUBOSE
Fourth Grade

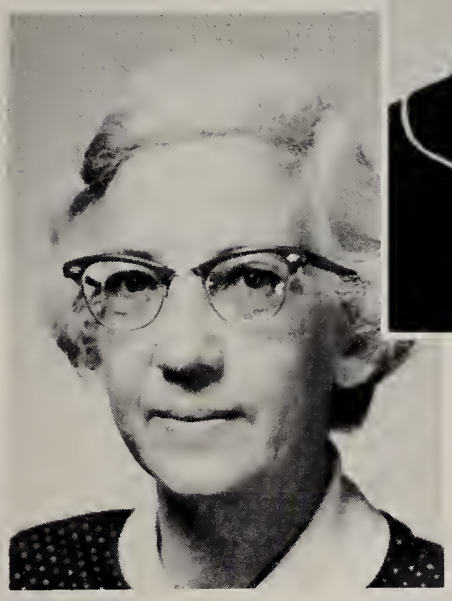

MISS CORNELIA PARKER
Third Grade

MRS. CECIL E.
KIRBY
Third Grade

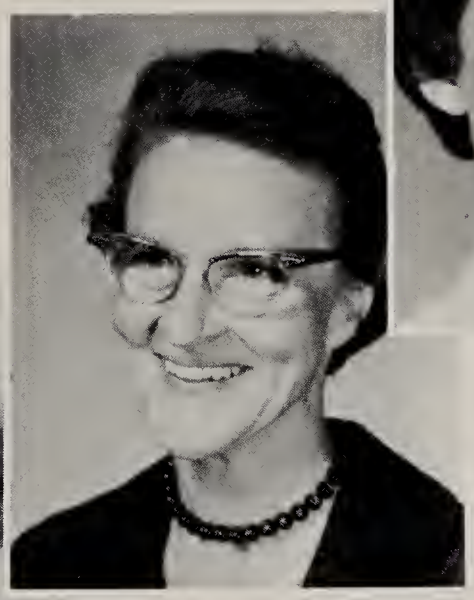

MRS. MARGRETTE
G. WHITE
Second Grade

MISS LERLENE
HERNDON
Second Grade

MRS. CECIL REAMES
First Grade

MRS. DAN TEAL
First Grade

CAFETERIA

Mrs. Gordon, Mrs. Ray, Mrs. James, and Mrs. Freeman, supervisor.

BUS DRIVERS

FRONT ROW: George Fann, Francis Brown, Bill Hansen, Mrs. Freeman, Mrs. Gordon, John Stoudenmire, Johnnie Mikell, Tommy Edens, SECOND ROW: Eddie Jackson, Stuart Delaplaine, Calvin Rodgers, Bubba LeNoir, Irvin Hester, Don Porter, Charles Hardin, Jack Biederman.

SENIORS

SENIOR CLASS OFFICERS

Nick Powell ----------President
Francis Brown----------Vice-President

Martha Jones----------Secretary
Adele Burrows----------Treasurer

SENIORS

WILLIAM ALLEN
"Why worry? It's going to happen anyway."
French Club.

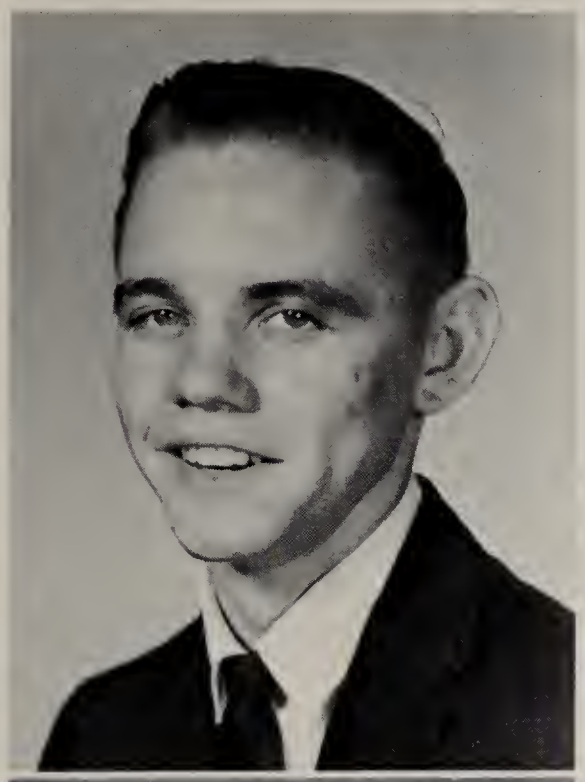

LARRY WAYNE ARNOLD
"A rare compound, Seriousness, frolic and fun."
Football 1, 2, 3, 4; Track 1, 2, 3, 4; Cutest Boy 4; National Honor Society 2, 3, 4.

JOHN RICHARD AUER, JR.
"A man should be upright, Not be kept upright."
Football 1, 2, 3, 4; Football Co-Captain 4; Track 1; French Club 4; Home Room Representative 3; Adelphi Club 3.

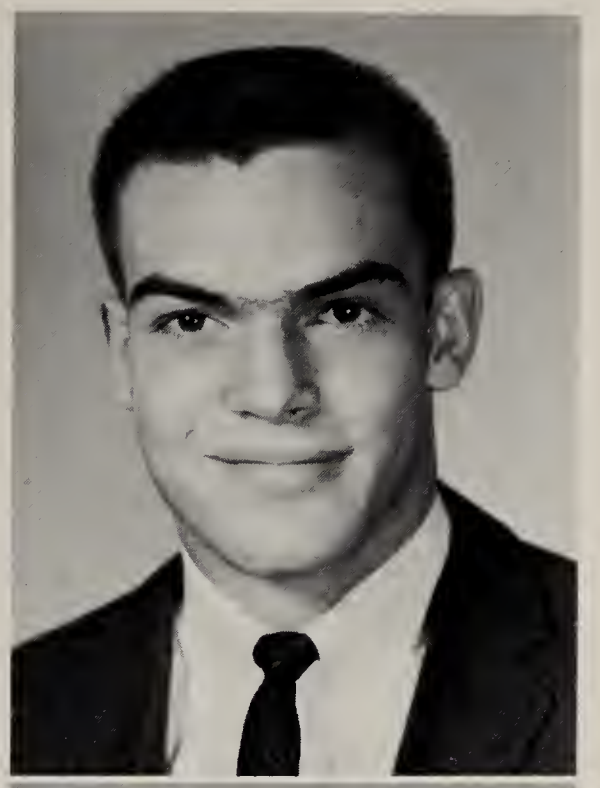

MARY KATHRYN BABB
"As welcome as sunshine in every place, So the beaming approach of good natured face."
Varsity Bowling 1, 2, 3; Runner-up "Miss Myrtle Beach High" beauty contest; Sadie Hawkins Dance Committee.

LOREN W. BLACKMON
"His manners bespeak his true worth."
Chorus 2, 3, 4.

SENIORS

JUDITH KAY BOWMAN
"She moves a Goddess, and she looks a queen."
Cheerleader 4; Miss D. A. R.; Co-Editor of Newspaper; Assistant Business Manager of Annual 4; Homecoming Queen Candidate 4; Commencement Marshal 3; Beta Club 3, 4; Most Ladylike 4; Best Dressed 4; Adelphi Club 3; Student Council Committee 4; Basketball Queen Candidate 1.

ANN BRACY
"She hath a daily beauty in her life."
Chorus 1, 2, 3; Library Club 2; Future Teachers of America 3.

TERRYLL LONNETTE BRETZMAN
"A merry heart maketh a Cheerful countenance."
Four-H Club 1, 2; F. H. A. 1, 2, 3, 4; Basketball 1; Adelphi Club 3.

BARBARA BROWN
"Modest Dignity and calm content."
4-H 1, 2, 3, 4; FHA 1, 2, 3, 4; Adelphi Club 3, 4.

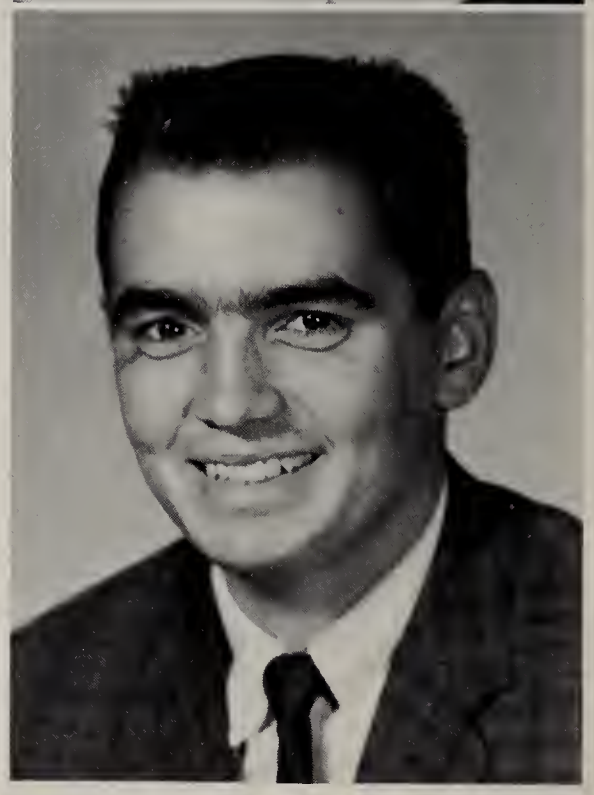

FRANCIS THOMAS BROWN
"Tis from high life, high Characters are drawn."
Football 1, 2, 3, 4; Baseball 1, 2, 3, 4; President of Class 1, 2; Vice-President 4; Most Sincere Boy 4; Treasurer of Student Council 3; Adelphi Club 3; Representative of Homeroom 2; Chairman of Grounds Committee 4.

SENIORS

SUSAN KIMBALL BROWN
"Still they gazed and still their wonder grew, that one small head could carry all she knew."
Most Scholarly 4; French Club; Latin Club; Newspaper reporter; Representative to Student Council 1.

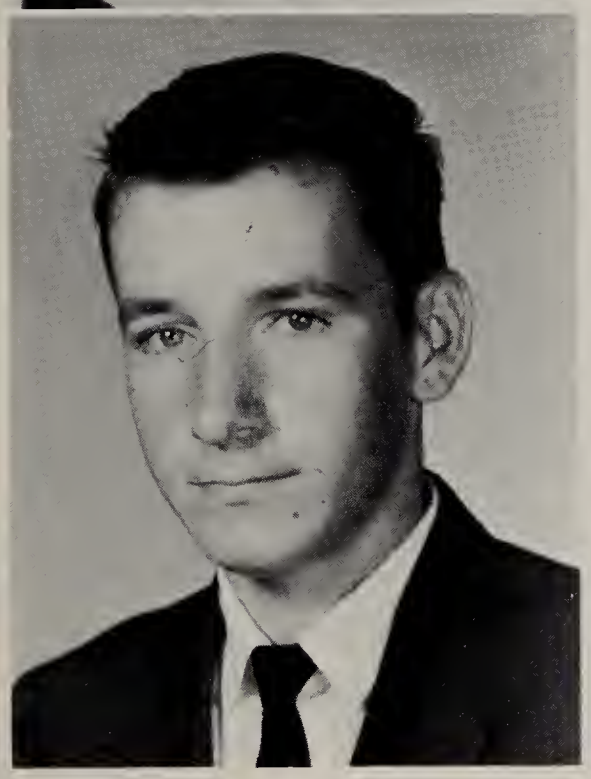

HENRY BYRD, JR.
"Ah, why should life all labor be?"
FFA 1, 2.

IRENE ADELE BURROWS
"The perfection of knowledge and friendliness combined."
4-H Club 1, 2, 3, 4, Vice President 2, President 4; FHA Club 1, 2, 3, 4, Treasurer 3, President 4; Girls Speech Contest 1, 2, 3, 4; Beta Club 3, 4; French Club 4; Pep Club 4; Football Sponsor 4; Commencement Marshal 3; "Most likely to succeed" 4; Senior Class Treasurer; Furman Scholar 4; Adelphi Club 3.

GENEVA CATOE
"She was quiet, but pleasing to know."

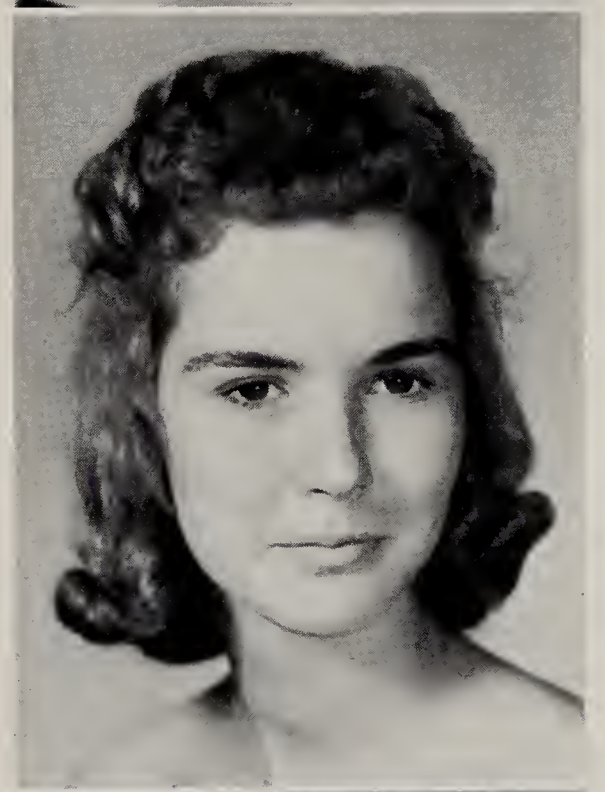

ROBERT G. COLEMAN
"Friendliness and good sportsmanship make a good character."
Football Team 1; Basketball 2, 3, 4; Pep Club 2, 4; French Club 4; "Best Dancer" 4; "Best Dressed" 4; Assistant Photographer for yearbook 4; Adelphi Club 3; Homeroom Representative 1.

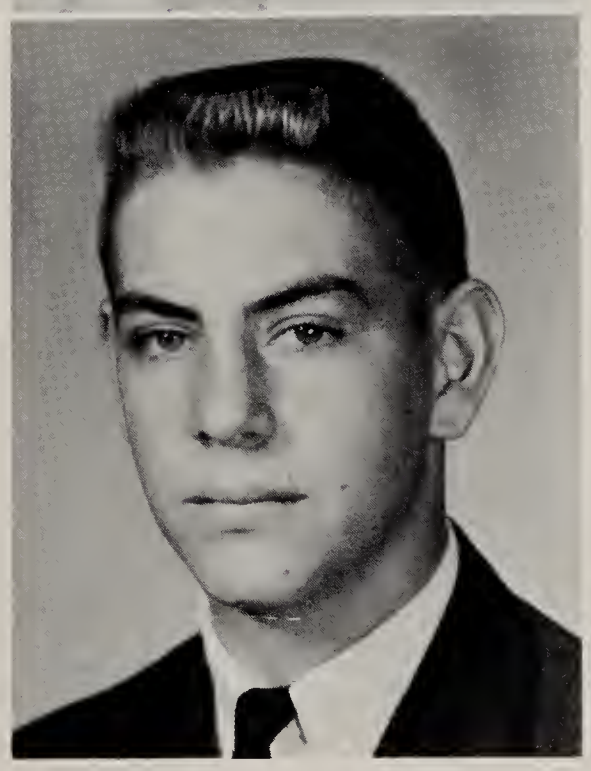

SENIORS

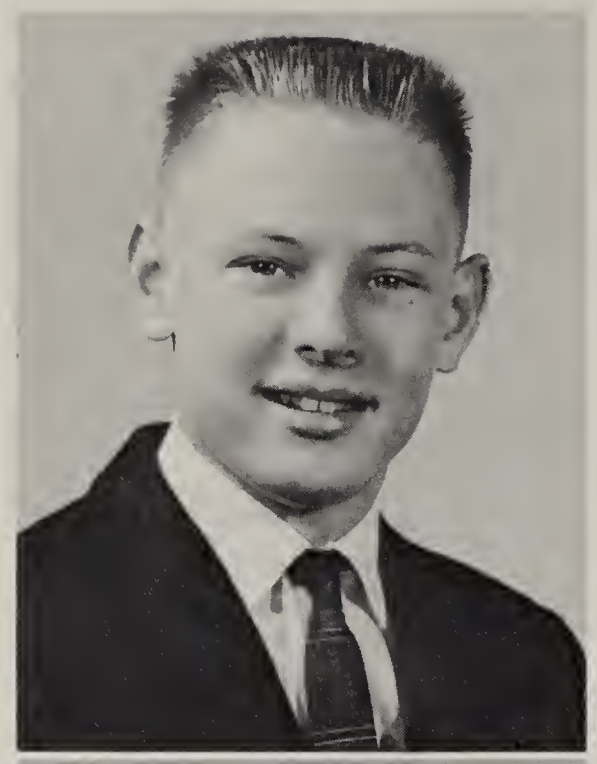

GARY FRANK CLINE
"Virtue is the performance of pleasant actions."
English Club 1; Fencing 1, 2; Pep Club 2; Prom Club 3; Ski Club 3; Stamp Club 3; Art Club 4.

ROBERT (ROBBIE) COUNCILL
"My heart is whole, my fancy free, go away little troubles, don't bother me."
Chorus 1, 2; Adelphi Club 3; Music Appreciation1, Pep Club 4.

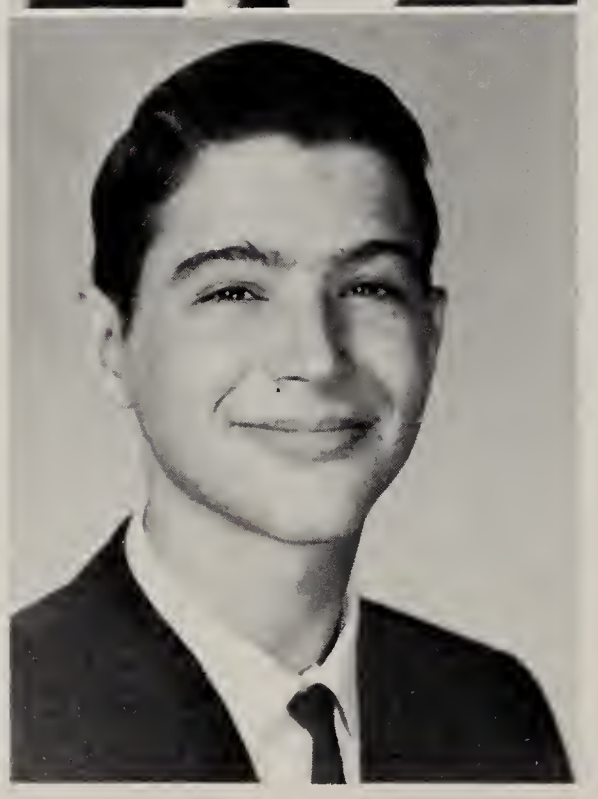

GORDON W. COX
"You must keep your goal in sight; Labor toward it day and night."
Stamp Club 1; Chess Club 1; Science Fair 3.

JUANITA YVONNE CRUMBLISS
"Charm strikes the sight - but merit wins the soul."
Chorus 1, 2, 3, 4; Key Club 1; 4-H Club 1, 4; Art Editor of Yearbook 4; FHA 2, 3, 4; Homeroom Representative 4; Honor Society 3, 4; Music Appreciation 1, 2, 3; Head Flag Majorette 3, 4; Band 1, 3, 4; Student Council 4; School Paper 1, Pep Club 1, 4; Biology Club 1; Adelphi Club 3; International Honor Society 1; Red Cross 1; Prom Decorating Committee 1, 3.

HARRIS LAMAR DAY
"I have nothing to declare but my genius and my jazz."
Pep Club 1, 4; Chorus 1; Adelphi Club 3; Prom Decorating Committee 3.

SENIORS

STUART DUTTON DELAPLAINE
"Agree if you can; if not, dispute it like a man!"
Football 1, 2, 3, 4; 4-H 1, 2; Latin Club 1, 2; Pep Club 4.

BARBARA COWARD DIVINEY
"Her eyes portray happiness."
Adelphi Club 3; 4-H 3, 4; FHA 3, 4.

BARBARA ANN DOBY
"The mildest manners and the gentlest heart."
4-H 1, 2, 3, 4, Vice-President 4; FHA 1, 2, 3, 4, Vice-President 4; Pep Club 4; Adelphi Club 3.

RONALD LLOYD DRAKE
"Give me a place to stand and I will move the world."
Football 3, 4; Basketball 2; French Club 4; Pep Club 4; Track 3; Adelphi Club 3.

HENRY THOMAS EDENS
"A fellow we're glad to have met, for he's a fellow we won't forget."
FFA 3, 4, 5; Bus Driver 3, 4; Adelphi Club 3.

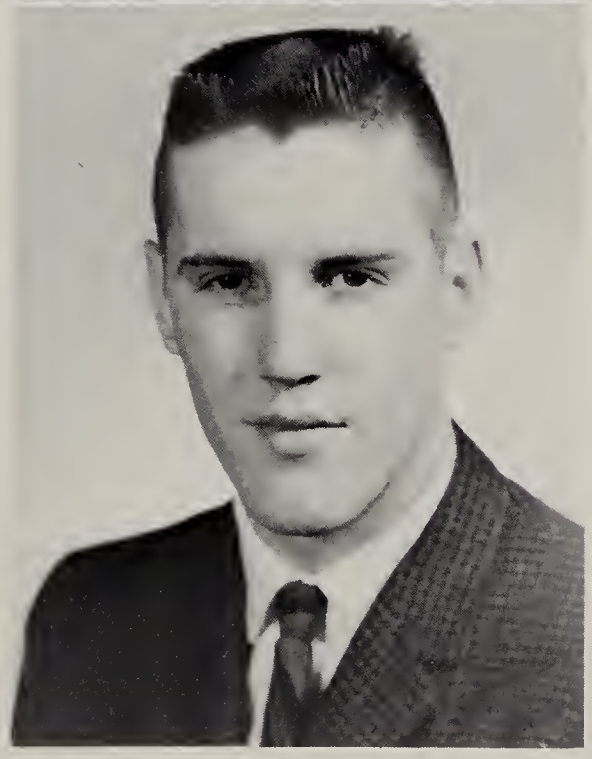

SENIORS

LYNDA ELIZABETH EDGE
"Well mannered, gentle, quick to serve and able."
Chorus 1; Homeroom Representative 1; Football Sponsor 2; Adelphi Club 2; Majorette 4; Pep Club 4; Assembly Committee 4.

JOHN G. ELDRIDGE, JR.
"To know him is to like him. Have I not said enough?"
Football 3, 4; Baseball 3, 4; French Club 4.

KATHRYN DIANNE ELMORE
"She is a person who makes life pleasant."
Secretary & Reporter of 4-H 1; President of Chorus 1; Basketball 1, 2, 4; Latin Club 1, 2; Flag Majorette 2, 4; FHA 3.

SANDRA TERESA LEE ERTER
"Grace is in all her steps; in every gesture dignity and love."
Chorus 1, 2, Secretary & Treasurer 2; Secretary 3; Basketball 3; Alternate Cheerleader 3; Student Council-Committee 3, 4; Latin Club 2; Speech Contest 2, 4; Cheerleader 4; Annual Staff 4; Newspaper 4.

DAVID EVERETT
"He hath a wisdom that doth guide his valor."
Football 1, 2; Baseball 1; Basketball 1.

SENIORS

GEORGE HERSEL FANN, JR.
"A faith fit to live by, A self fit to live with, A work fit to live for, Somebody to love and be loved by--These make life worthwhile."
Latin Club 2, 3; French Club 4; 4-H Club 1, 2, 3, 4; Beta Club 3, 4; Student Council Representative 2; Secretary of Student Council 4; Band 1, 2; Chorus 1, 2; Bus Driver 3, 4; Furman Scholar 4; Commencement Marshal 3; Editor-in-Chief of Yearbook 4; "Most likely to succeed." 4; "Most Gentlemanly" 4.

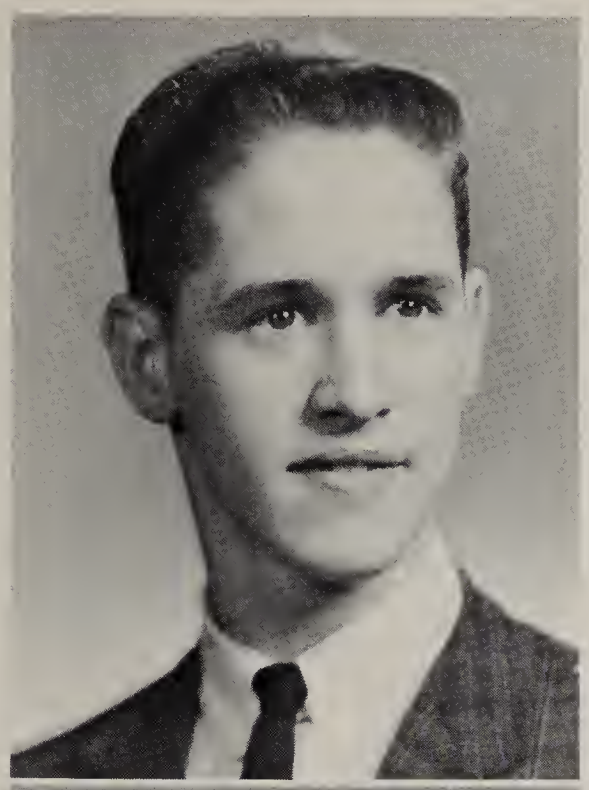

GAIL ELIZABETH FIEDLER
"A person who loves and laughs must surely do well."
Newspaper 1; Sewing Club 1; Latin Club 3; Office Practice 4; Pep Club 1, 2, 3; Chorus 1; GAA 2.

WILFORD FRANK HANSEN
"I dare do all that may become a man, who dares do more is none."
Bus Driver 4;

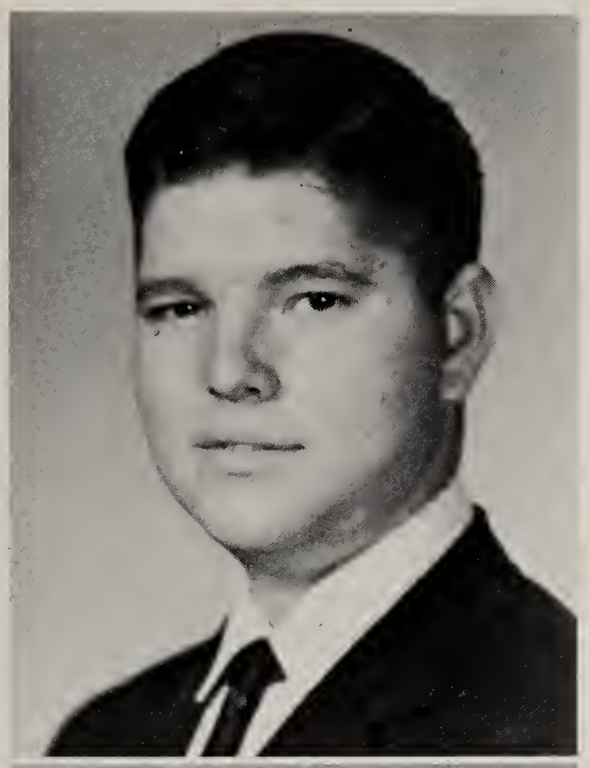

CHARLES A. HARDIN, JR.
"Meet life and live, do not shun it."
Track 1, 3, 4; Chorus 1; Football 2; French Club 4; Pep Club 4; Escort for Homecoming 4.

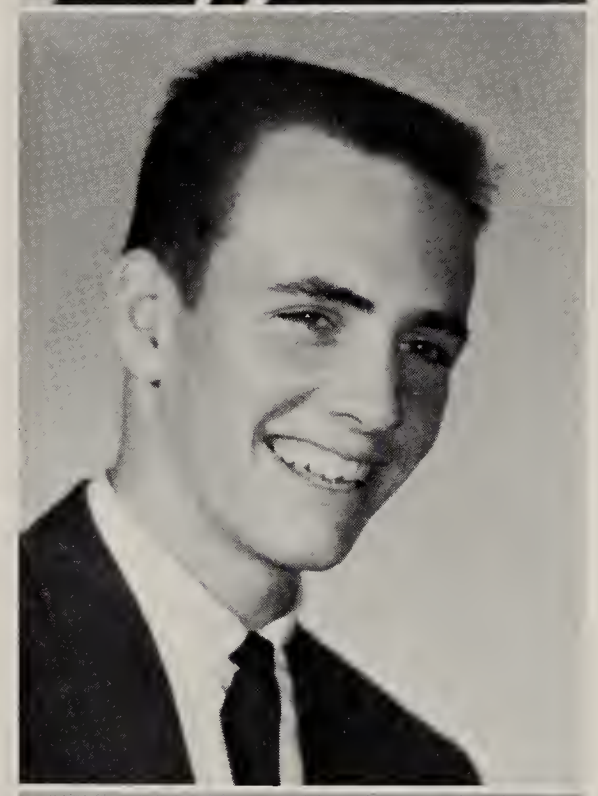

NELTON HARDIE HAYES
"He laughed in trouble's face."
Latin Club 1; Chorus 4; Baseball 4, 2; Football Manager 4; Track 3, 4; "Most Flirtatious" 4; Pep Club 4.

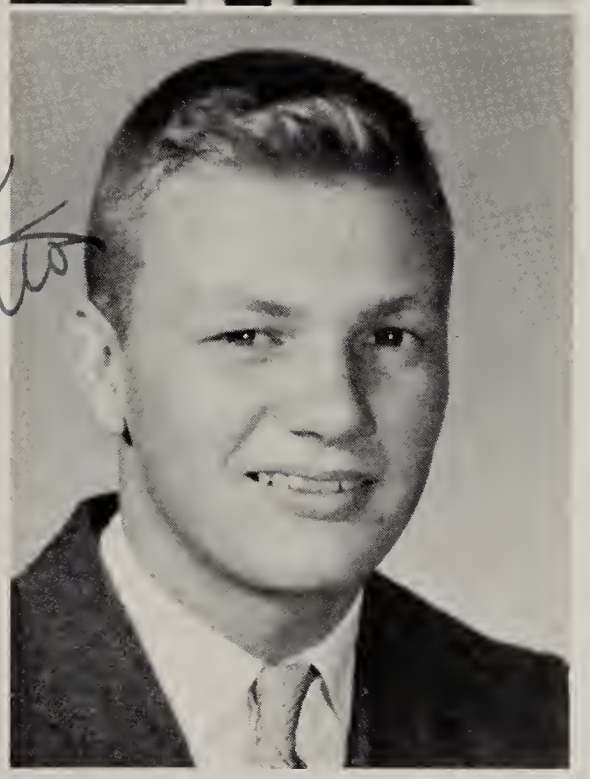

SENIORS

J. IRVIN HESTER
"I will sit down now but the time will come when you will hear me."
Homeroom Representative 4; Bus Driver 4.

COLIN RAYMOND HILL
"Well done is better than well said."
Basketball 1, 2, 3, 4; Chorus 1, 2; Pep Club 1, 2, 4; Mechanical Drawing Club 1; Adelphi Club 3.

LILLY PEARL HOOD
"Friendliness has a thousand charms to show."
Chorus 1, 2, 3, 4.

MAGGIE VIRGINIA HOOD
"The mildest manners and the gentlest heart."
Chorus 1, 3, 4.

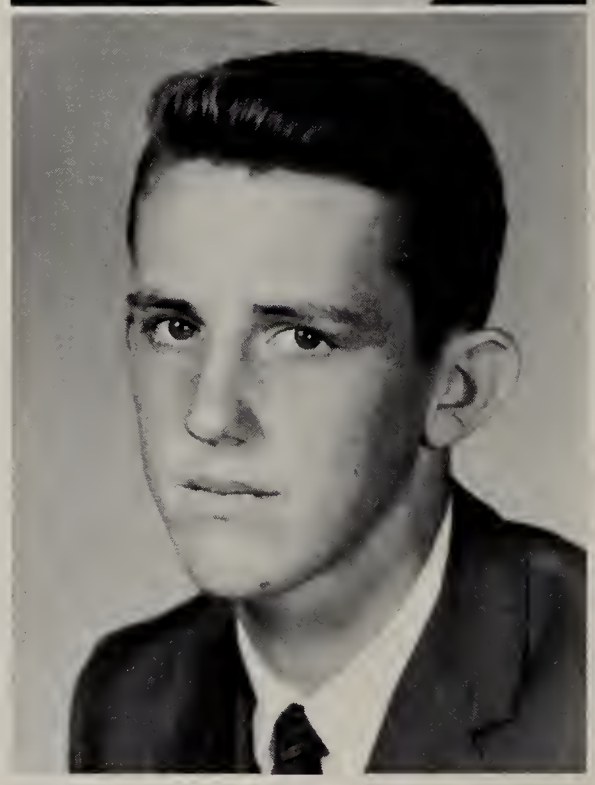

JAMES RAE JACKSON
"A little nonsense now and then, is relished by the wisest men."
4-H 1, 2; FFA 1, 4, Treasurer and Reporter; Football 1, 2, 4; Baseball 1, 2, 3, 4; Basketball 3, 4; Pep Club 4; Chorus 1.

SENIORS

WILEY FRANCE JAMES
"I'm not in the role of common men."
French Club 4; Spanish Club 1, 2; Basketball 1, 2, 3, 4; Football 1, 2, 3, 4; Baseball 3, 4; "Wittiest" 4; Beta Club 3, 4; Pep Club 4; Homeroom Vice-President 1, 2; Newspaper 4.

JANE CELESTE JONES
"What wisdom can you find that is greater than kindness."
4-H Club 1, 2, 3, 4; FHA 1, 2, 3, 4; Latin Club 4; Pep Club; Basketball 1.

MARTHA McGILL JONES
"She walks in beauty like the night of cloudless climes and starry skies."
President of Class 3; Secretary of Class 4; Chorus 1, 2; Cheerleader 3, 4; Homeroom Representative 3; Basketball 2, 3, 4; Art Assistant for yearbook 4; Latin Club 1, 2; French Club 3, 4; "Most Athletic" 4; "Friendliest" 4; "Best Personality" 4; "Most Popular" 4; Newspaper 4; Adelphi Club 3; Music Appreciation 2; "Miss Junior" 3; Candidate for Homecoming 4; Sponsor 3; Store and Entertainment committee 3.

CARROLL KELLEY
"Silence is the speech of the wise."
FFA 1, 2, 3; 4-H Club 1, 2, 3.

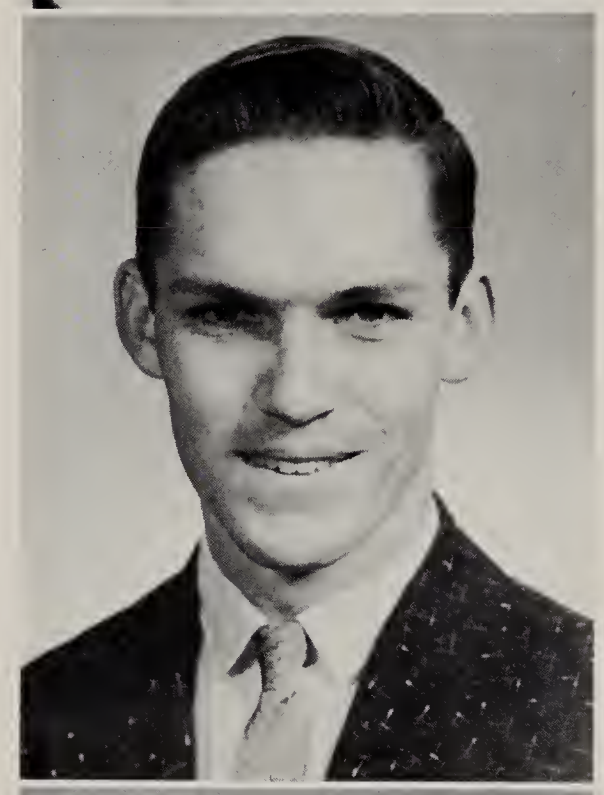

WALTER MARION LeNOIR, JR.
"Bubba"
"Age cannot wither him, nor custom stale his infinite variety."
Football 1, 2, 3, 4; Basketball 2, 3; Baseball 1, 2, 3, 4; Vice-President of Student Council 3; Beta Club 3, 4; 4-H 1, 2; Homeroom Representative 2; Boys' State 3; Annual Staff 4; Vice-President of Class 1, 2; French Club 4; FFA 1; Adelphi Club 3; Most Valuable Player 3; Co-Captain of Football 3, 4; "Most Athletic" 4; "Most School Spirit" 4; "Most in Love" 4.

SENIORS

CHARLES McQUEEN
"The silent ones shall soon be known."

MARIE ADELE MERCOGLIANO
"Beneath her dark, exotic manner was a deep goodness, few possess."
Cheerleader 1, 3, 4; Class Secretary 2; Student Council 1, 2, 3; Latin Club 3, 4; Spanish Club 1, 2; Pep Club 2, 3, 4; Homecoming Attendant 2; "Most Popular" 1; Yearbook 2, 3; Citizenship Award 2; Newspaper 4; Chairman of Float Committee 2, 3; "Most School Spirit" 4; Homecoming Sponsor 4; Store Committee 4; Welcoming Committee 4; Adelphi Club 3; Latin Club President 3; Spanish Club Secretary 1, 2.

DAN FRANK MILLER, III
"As straight as an arrow, Upright as the best; Give him a chance and he'll do the rest."
Band 1, 2, 3, 4; Band President 4; Drum Major 4; Chorus 4; Chorus President 4; 4-H Club 4.

OMERA DIANNE MADELEY
"The best of things in life come in the smallest of packages."
French Club 3; Beta Club 3, 4; Annual Staff 4; Student Council 1, 2, 3, 4; Commencement Marshal 3; Girls' State 3; Cheerleader 4; Football Sponsor 4; Candidate for Homecoming 4; "Most in Love" 4; "Cutest" 4; Miss Hi-Miss 4; Adelphi Club 3; Chairman of Assembly Committee 4; Newspaper 1, 2, 4.

ANN HOBBS McLAUGHLIN
"Love, quietness, and goodness, in her person shined." FHA 1, 2, 3; Marshal 3; National Honor Society 3; Library Club 3; Latin Club 1, 2; Tri-H-Y 3; Annual Representative 1, 3; Pep Club 4; Spotlight Reporter 2; Band 2; 4-H 1; Color Guard 1, 2; Student Council Representative 1, 2; Steering Committee 3.

SENIORS

DOROTHY VERNON PEARSON
"Laugh thy golden laughter, But the moment after, Weep thy golden tears."
Cheerleader 4; FHA 2, 3; Homecoming Queen 4; Newspaper 4; Entertainment Committee 4; Adelphi Club 3; Football Sponsor 4; "Most Sincere" 4; "Most Original" 4; Pep Club 4; Alternate Cheerleader 3.

NANCY JANE PITTAWAY
"Always flirtatious and gay; she tosses her head and goes on her way."
Trampoline instructor 1; Trampoline and tumbling team 1; Newspaper 4; Annual Staff 4; Latin Club 1, 2; Chorus 1; Beta Club 4; Sophomore Dance Committee 2; AFS Homeroom Committee 1; Pep Club 4; Freshman Dance Committee 1; GAA 1; La Sierra Pepsters 1.

CLAUDIA "KARI" NEWSOM
"Beauty itself doth of itself persuade the eyes of men without an auditor."
Basketball 1; Photo Club 2; French Club 2; British Club 2; Journalism Club 2; Dance Club 3; 4-H Club 1; FHA 1; Cheerleader 3.

BURGESS OXENDINE
"My own thoughts are my companions."

LINDA LEE PARKER
"To be happy, gay, and ready for fun maketh this person's personality."
Chorus 1, 2, 3; Pep Club 4; Newspaper 4; Basketball 2; Majorette 4; "Best Dancer" 4; FHA 1, 2, 3; Music Appreciation 1; Office Practice 4; Adelphi Club 3.

SENIORS

CAROLE LYNNE POTTER
"She aims high and makes the goal."
FHA 1, 2, 3, 4; Chorus 1, 2, 4; Office Practice 4; Music Appriciation 1, Pep Club 4.

NICHOLAS BROOKSHIRE POWELL
"One inch of joy surmounts of grief, a span, because to laugh is proper to the man."
Football 2, 3, 4; Track 3, 4; Beta Club 3, 4; Latin Club 2, 3; French Club 4; Commencemment Marshal 3; Welcoming Committee 3; Handbook Committee 4; Vice-President of Class 3; President of Class 4; Newspaper 4; Pep Club 4; Adelphi Club 3, 4; King Teen 4; Annual Staff 4; "Best Sport" 4; "Friendliest" 4.

CALVIN RODGERS
"It matters not how long we live, but how."
FFA 1, 2, 3, 4; 4-H 1, 2; Adelphi Club 3.

SANDRA SAGE
"Better by far you should forget and smile, than that you should remember and be sad."
Beta Club 3, 4; Alternate Cheerleader 4; Homeroom Representative 4; Club 62,2; Adelphi Club 3; Pep Club 1, 4; Spanish Club 1, 2; Office Practice 4; "Most Flirtatious" 4.

FRANK SCHULKEN
"Art is his only thought and dream. Art Editor of yearbook 4; "Most Original" 4.

SENIORS

BETTY SEGARS
"The only way to have a friend is to be one."
Chorus 1; 4-H Club 1, 2; Basketball 2; FHA 1, 2, 3, 4; Music Club 1; Flag Majorette 4; Secretary of FHA 4; Office Practice 4; Pep Club 4; Adelphi Club 3; Prom Decorating Committee 3.

JOY ELIZABETH SHELTON
"A perfect woman, nobly planned, to warm, comfort, and command."
Jr. Red Cross 1; French Club 1, 2; Chorus 2; Treasurer of Class 3; Beta Club 3, 4; Pep Club 4; Commencement Marshal 3; Business Manager of yearbook 4; Co-Editor Newspaper 4; "Most Talented" 4; Assembly Committee 4; Store Committee 4.

ALLEN LEE SITEK
"This man is free from servile bands, Of hope to rise, or fear to fall."
Soccer Team 1; Chess Club 1; Science Club 2.

"DEE DEE" SMITH
"The joy of youth her eyes display."
Basketball 1, 2, 3; Freshman-Sophomore Decorating Committee 1, 2; Prom Decorating Committee 3; Latin Club 1, 2; Dramatics Club 1, 2, 3; FBLA 2, 3; FHA 4; Pep Club 4; Homecoming Committee 3; Homecoming Sponsor 4; Office Practice 4; Store Committee 4; Handbook Committee 4.

FLORENCE PAULINE SMITH
"If to her share some errors fall, Look on her face, and you'll forget them all."
Chorus 1; Music Club 1; Basketball 2; FHA 1, 2, 3, 4; Pep Club 4; Office Practice 4; Typist for yearbook 4; Adelphi Club 3; Prom Decorating Committee 3.

SENIORS

ELIZABETH GAY SNYDER
"A violet by a mossy stone half-hidden from the eye; Fair as a star, when only one is shining in the sky."
FHA 1, 2, 3; French Club 2, 3, 4; Latin Club 3; Newspaper 3; Pep Club 4; Chorus 2; Secretary of Junior Class 3.

KARYN EILEEN SOWERS
"Happiness is an activity---such was her nature."
Beta Club 3, 4; Majorette 1, 3, 4; Pep Club 1, 4; Annual Staff 1, 4; Newspaper 1, 4; Mixed Chorus 2; Adelphi Club 3, 4; Club 62, 2; French Club 1, 3; Girls Chorus 2; Football Sponsor 4; Prom Decorating Committee 3; Office Practice 4; "Wittiest" 4; "Best Sport" 4.

LARRY STANGL
"If thou follow thy star, thou canst not fail." Aero Club 1; Latin Club 1; Student Council Representative 2; Pep Club 4; French Club 4; Chess Club 1.

GEORGE E. SWINFORD, JR.
"Jimbo"
"My joy of life is hard to kill."
Soccer 1; Art 1; Shop 1; Science Club 1; Annual Staff 4; Band 2, 3; Chorus 3; Pep Club 4; "Most Talented" 4.

LESLIE A. TANENZAPH
"Her mien was stately; her courtesy, perfect gentility."
French Club 1, 2; Latin Club 3, 4; Beta Club 3, 4; Pep Club 1, 4; Typing Club 1, Newspaper 4; Basketball 1; Tennis 1; Baseball 1; Adelphi Club 3.

SENIORS

RICHARD G. THOMPSON, JR.
"A wind is in the heart of me, a fire is in my soul."
Basketball 1, 2, 3, 4; Baseball 1, 2, 3, 4; Football 3, 4; Track 1, 2, 4; Representative to yearbook 2; Swimming 2; Bowling 1; Soccer 1, 2; Skiing 2; Tennis 2; Student Body President 1, 4; Reporter for Newspaper 4; Class President 1; Chess Club 2; Beta Club 3, 4; Choral Group 2; Assistant Editor of yearbook 4; All-Boys' State 3; Commencement Marshal 3; Wofford SSTP 3; "Most Popular" 4; "Most dependable" 4; "Most Scholarly" 4; Best Personality" 4; International Relations Club 2.

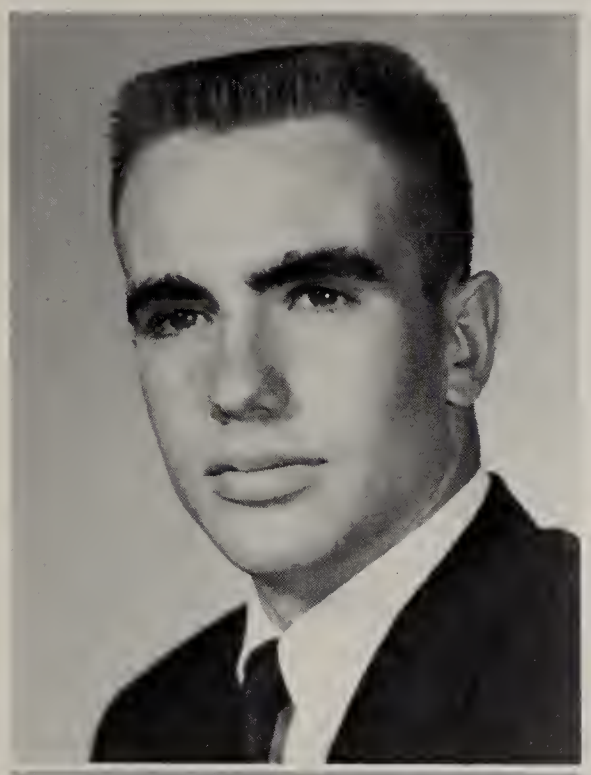

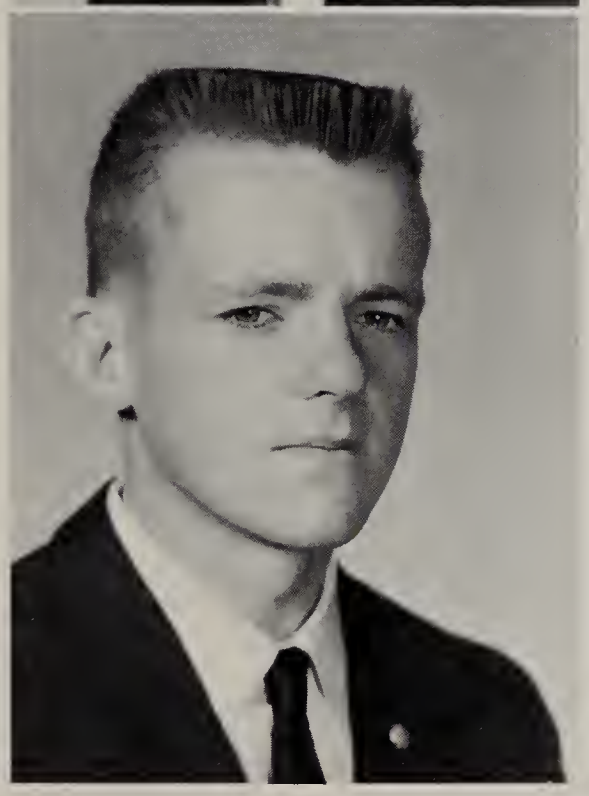

GERALD M. TIDDY
"Take everybody's advice, then do as you please."
Science Club 1; Wrestling Team 2, 3; Biology Club 2; Football 3.

WALTER L. VINER
"Come what may, he'll get there."
Concession Committee 3; Pep Club 4.

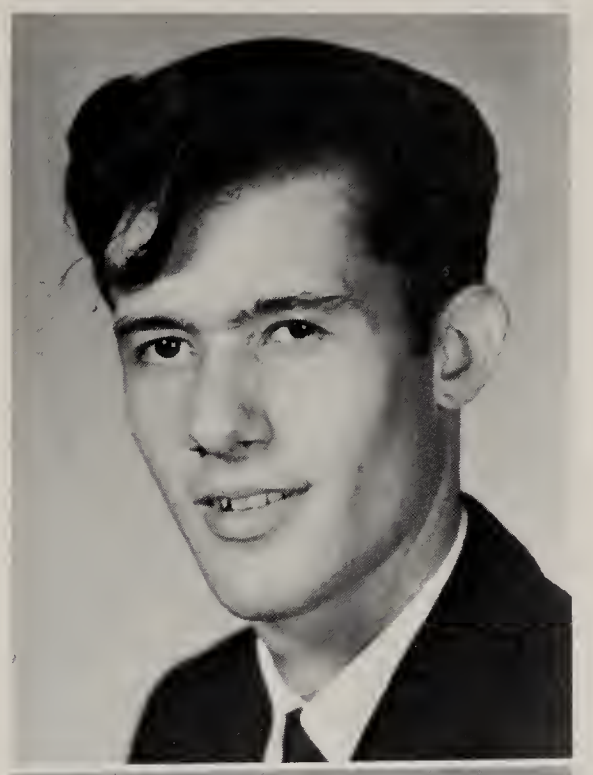

LOIS ANN WARREN
"We know nothing of tomorrow, our business is to be happy today."
Basketball 2; FHA 1, 2, 3, 4; Chorus 1, 2; Pep Club 4; Music Club 1; 4-H Club 1, 2.

LEOLIAN DIANNE WHITE
"She was indeed fun loving and easy going."
Chorus 1, 2, 3, 4; FHA 1, 2, 3, 4; 4-H Club 1, 4; Pep Club 4; Prom Decorating Committee 3.

SENIORS

JAMES M. WHITE
"What I must do is all that concerns me, and not what others think."
French Club 1; Photography Club 1, 2; Track 2.

JANICE ELAINE WILLIAMS
"The music in my heart I bore, long after it was heard no more."
Music Appreciation 2; FHA 2, 3, 4; Secretary of 4-H 1; Pep Club 4; Treasurer of Chorus 4; Basketball 1; Secretary of Class 1; Softball 1; Science Club 1; Drama Club 1; Volleyball Captain 1.

PATRICIA ANN WILLSON
"Her gentleness of heart brings dreams as happy as her days."
Newspaper 4; Typist for yearbook 4; Pep Club 4; Inspiration Club 3; Latin Club 2; Football Sponsor 4; Office Practice 4; Speech Club 3; "Most Dependable" 4; Adelphi Club 4.

HARRIETT REBECCA WILSON
"As welcome as sunshine in every place, So the beaming approach of a good-natured face."
4-H Club 1, 2, 3, 4; Pep Club 4; FHA 1, 2, 3, 4; French Club 4; Adelphi Club 3; Prom Decorating Committee 3.

WILMA WOLF
"A rare compound, seriousness, frolic, and fun."
Pep Club 4; French Club 4; 4-H Club 4; FHA 4; Captain of Volleyball Team 1, 2, 3; (Receptionist) Service 3; German Club 1, 2, 3.

SUPERLATIVES

SENIOR

SUPERLATIVES

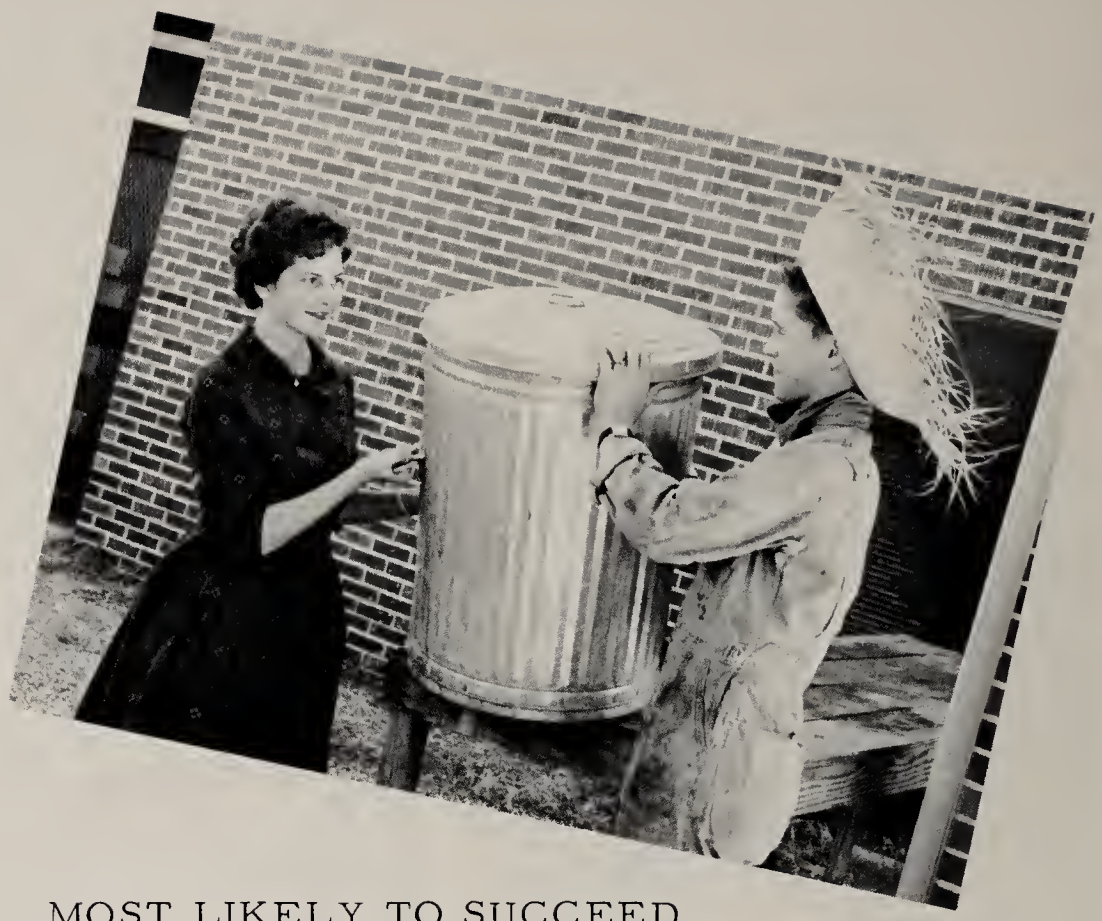

MOST LIKELY TO SUCCEED
Adele Burrows - George Fann

MOST SCHOOL SPIRIT
Marie Mercogliano - "Bubba" LeNoir

BEST PERSONALITY
Martha Jones - Dick Thompson

MOST STUDIOUS
Susan Brown - Dick Thompson

MOST IN LOVE
Dianne Madeley
"Bubba" LeNoir

BEST SPORTS
Karyn Sowers - Nick Powell

MOST LADYLIKE
Judy Bowman
MOST GENTLEMANLY
George Fann

MOST POPULAR
Martha Jones - Dick Thompson

MOST FLIRTATIOUS
Sandy Sage - Nelton Hayes

WITTIEST
Karyn Sowers - Wiley James

MOST TALENTED
Joy Shelton - Jim Swinford

MOST ORIGINAL
Dottie Pearson - Frank Schulken

FRIENDLIEST
Martha Jones - Nick Powell

MOST SINCERE
Dottie Pearson - Francis Brown

BEST DANCERS
Linda Parker - Bob Coleman

MOST ATHLETIC
Martha Jones and Bubba LeNoir

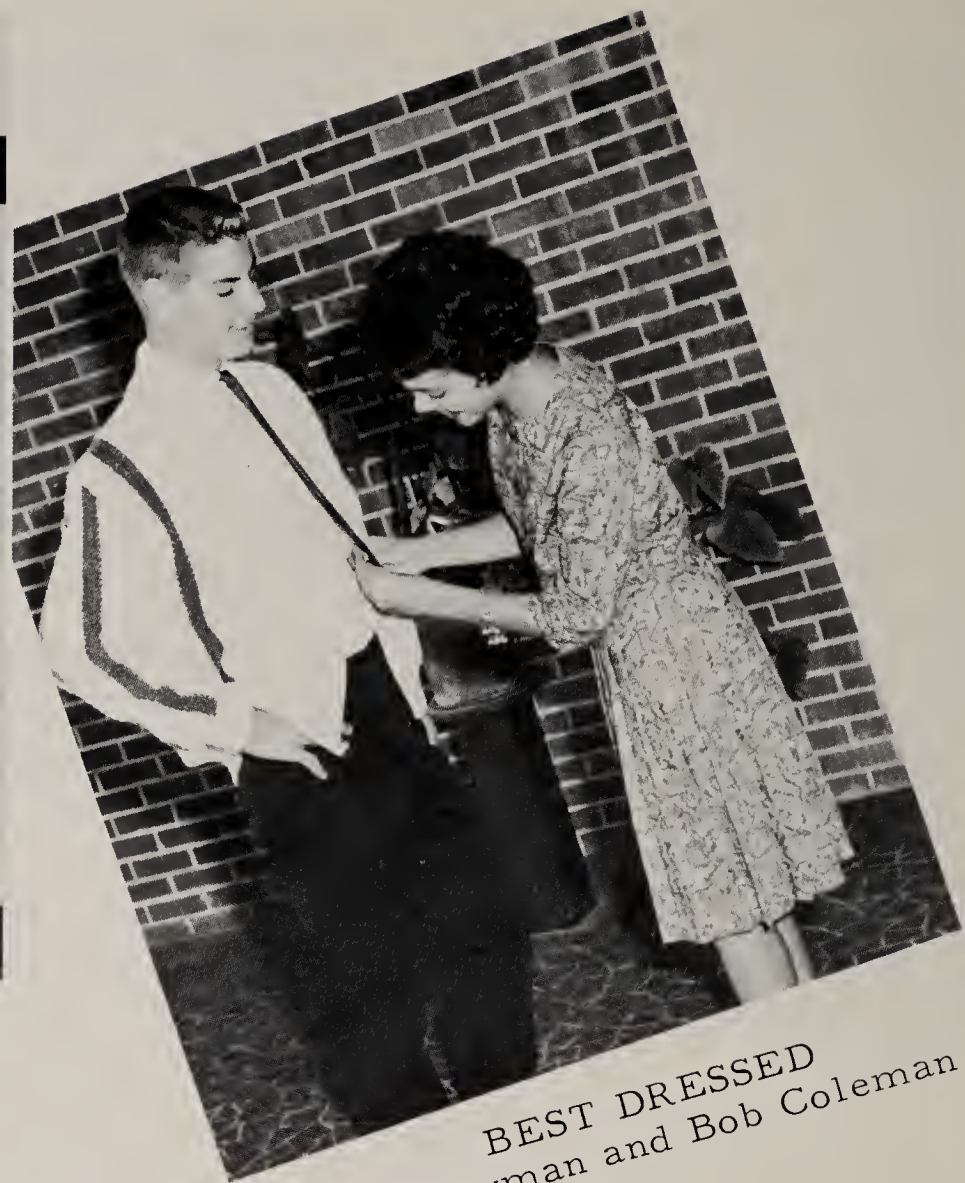

BEST DRESSED
Judy Bowman and Bob Coleman

CUTEST
Diane Madeley and Larry Arnold

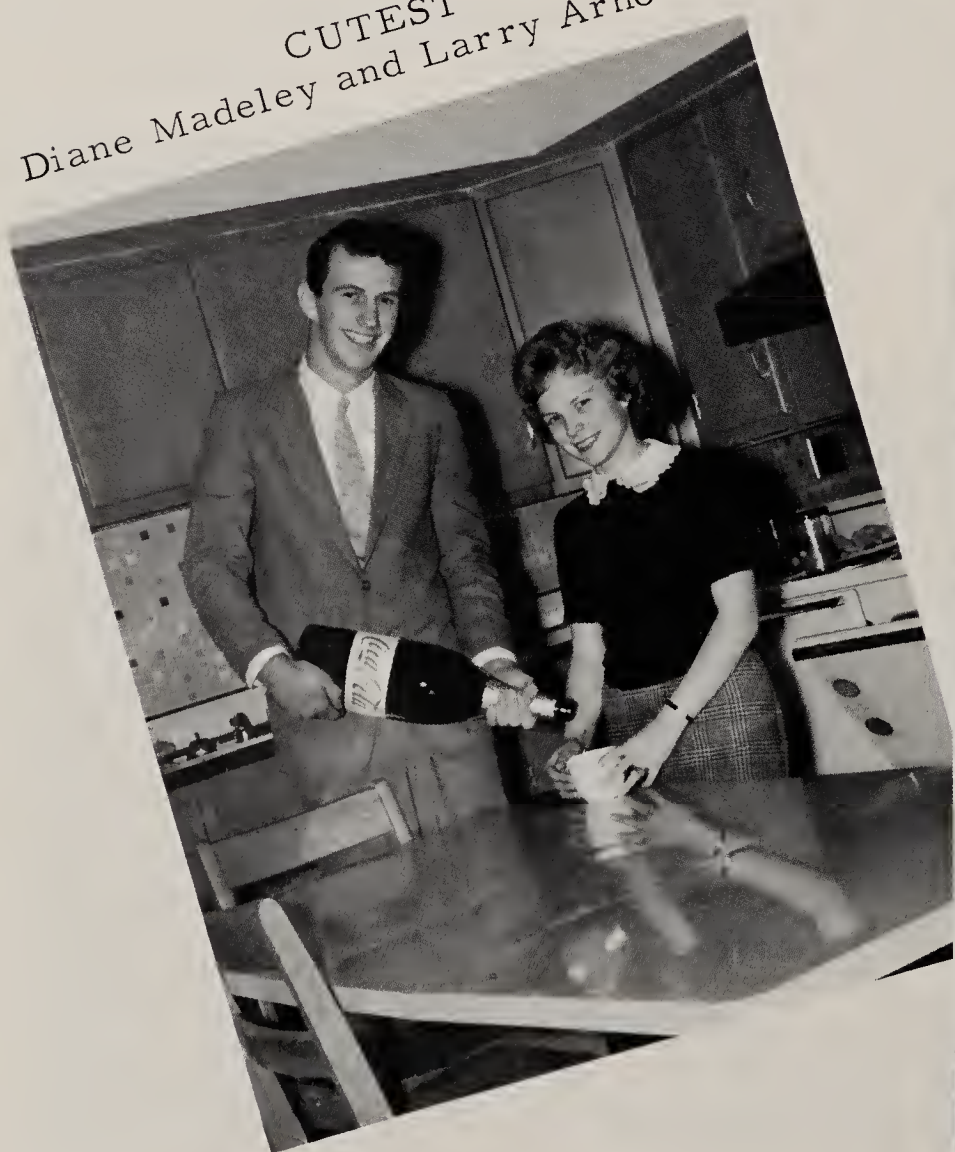

MOST DEPENDABLE
Pat Willson and Dick Thompson

Alden,

I have enjoyed going to school with you this and I am looking forward to next year with you. Don't forget our Homeby and Chemistry classes. Mem did we have a blast. Alden you have a great personality. Always stay the way you are and you will surely succeed in everything. Good luck always,

Vicky

JUNIORS

Alden,

It's been nice having you as a friend and classmate this year. We've had a good time this year and we should have a ball next year. Best of luck in the future & may God bless you always.

Jon

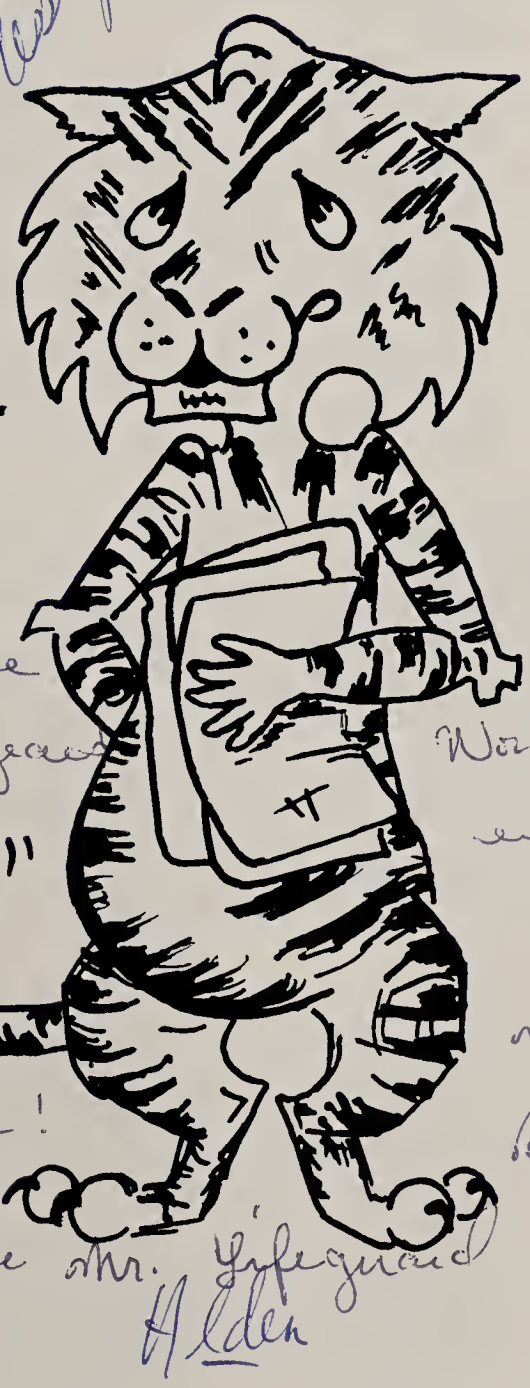

WE THE PEOPLE OF...

Dear Alden,

What fun we have had all these years. Working on the prom and everything - I'm looking forward to seeing you next year, and you cool cat! Best of Luck always - "Please Mr. Lifeguard, save me!" HA!

Alden

Your Always,

Donna

CLASS OFFICERS

Pat Stephens ---------- Secretary
Allen Hair ---------- President
Eddie Jackson ---------- Vice-President
Donna Powers ---------- Treasurer

Jerry Baker

Kathryn Batten

Alden Behems

Janie Benenhaley

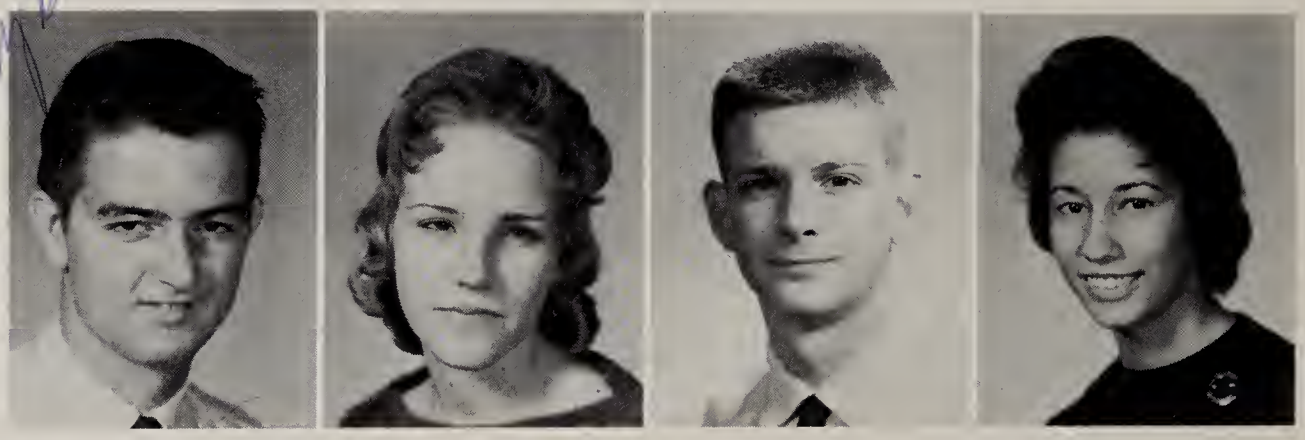

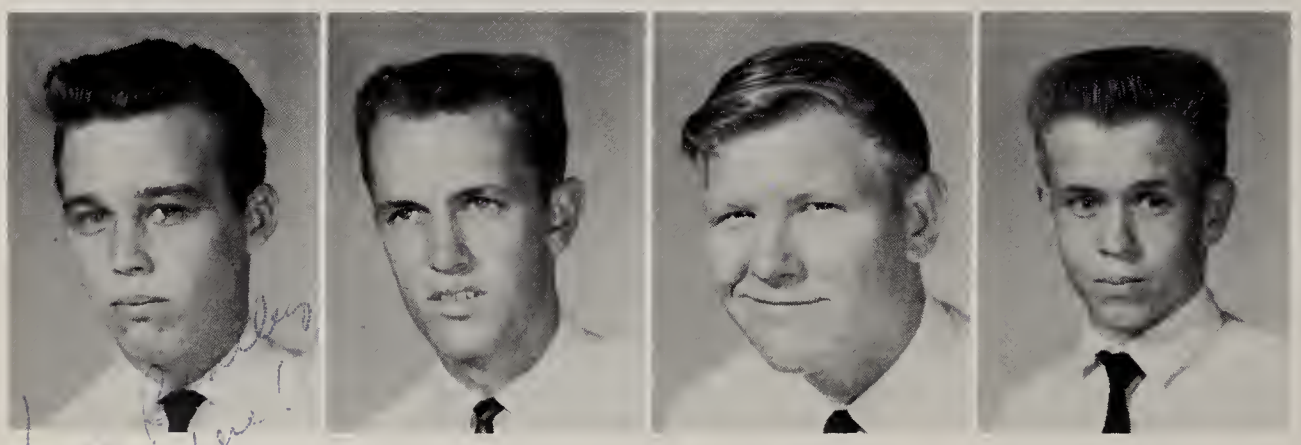

Kenneth Bentley

Jack Biederman

Bobby Brabham

Roy Branham

Janet Brown

Gussie Buckner

Gary Choate

Rickie Cianci

Carol Clifford

Carol Cook

Herman Copeland

John Crews

Reva Cubbage

Renee Dennis

Kathleen Duncan

John Fishburne

Patricia Ford

Sherri Garrett

Sandra Garza

Tommy Glasscock

Elaine Griggs

Allen Hair

Jimmy Hansen

Helen Harlin

Sara Hill

Diane Hooper

Lester Hungerford

Robert Ingalls

Eddie Jackson

I'Ans Jackson

Cheryl Jepsen

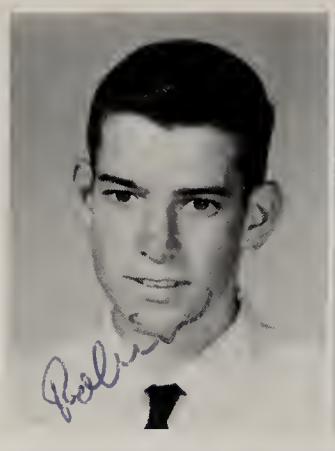
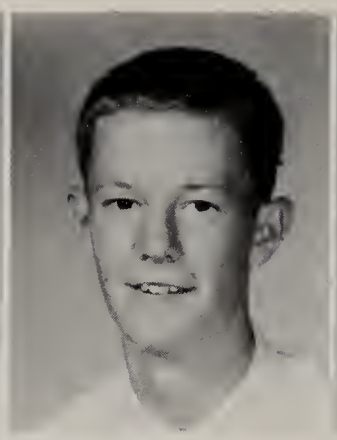

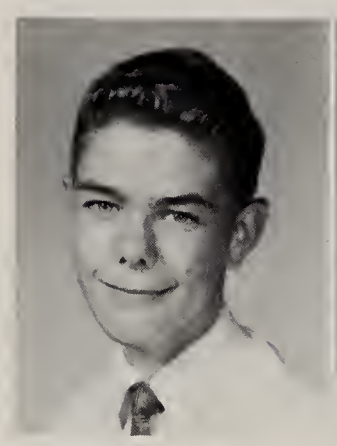
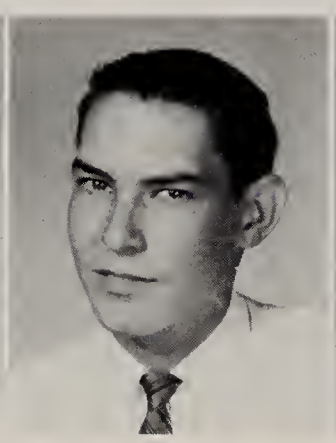
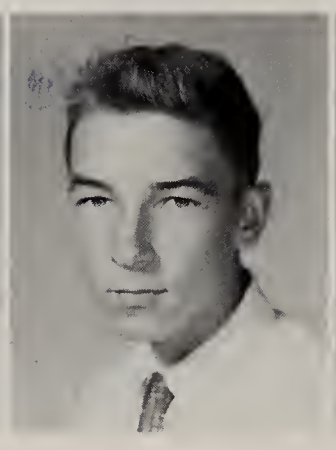

John Klaas

Tommy Laney

Heinz Little

Ginger Lloyd

Sandra Lolley

Henry Lowery

Linda Marshall

Johnnie Mikell

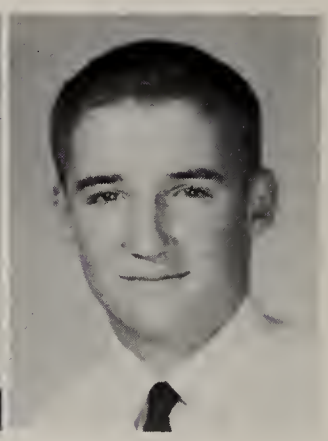

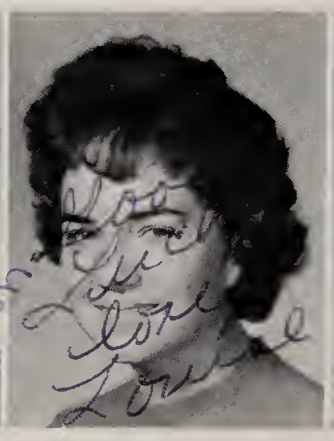
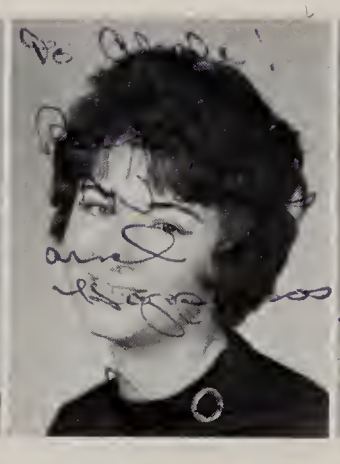
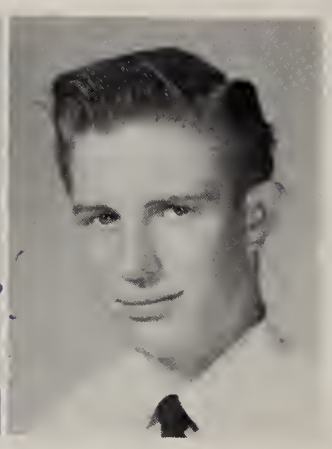

Ann Morrissey

Louise Plummer

Donna Powers

Arthur Roehling

Roy Rominger

Jim Seargeant

Judy Seargeant

Eydie Segars

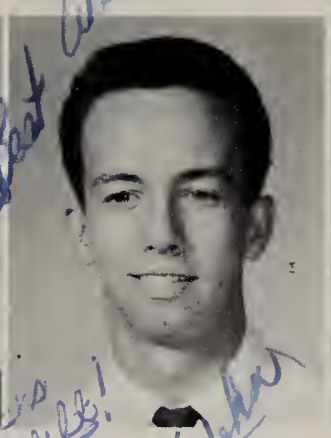

Doris Sellen

Pat Stevens

John Stoudenmire

Joanna Stutler

Audrey Thompson

Richard Tomerlin

Sue Vanderpot

Dale Waller

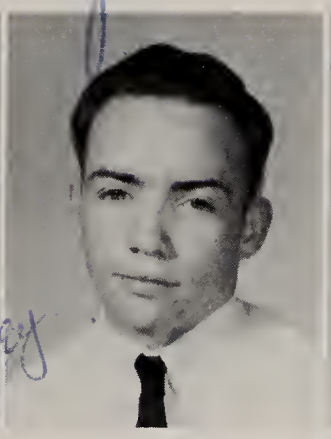

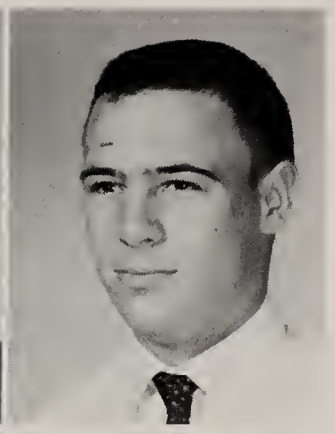

Jon Ward

Sherri Watkins

Woody Watkins

Ruth White

Chip Williams

Vicki Willson

James Wilson

Linda Wulff

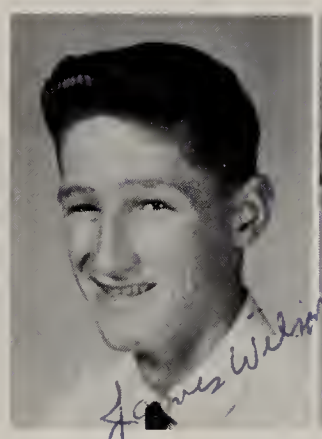

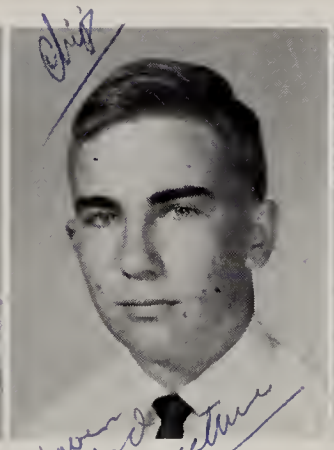

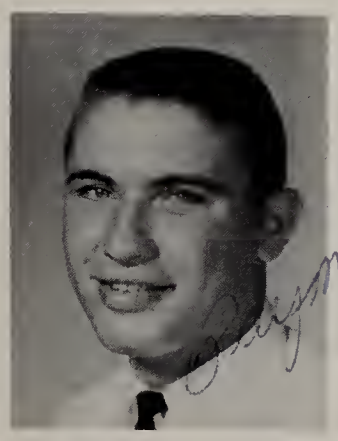

Raymond Zimmerman

NOT PICTURED:

Jean Bradham
Pat Shaeffer
Karen Stanton
Clyde Strange

---DAHLING!

HEY! YOU!

GOLLY!

BORED?? ---

---NEVER!!

Ummm: ---delicious.

mm.... COME ON !?!

ONLY $\frac{1}{3}$??

CHEESE. ee!-

Sweet!

HICCUP~!

I HAVE A PROBLEM?!

SALOMI! SALOMI! BALOGNA!

HALT!

Dear Gosh how I love this year's fabulous Eleventh Mrs. Kenny's class is an exception. Something I really hated to leave school and I really have to say we will have cool times this year in the cool. much love always Linda P.S. Johnnie by fabulous

SOPHOMORE

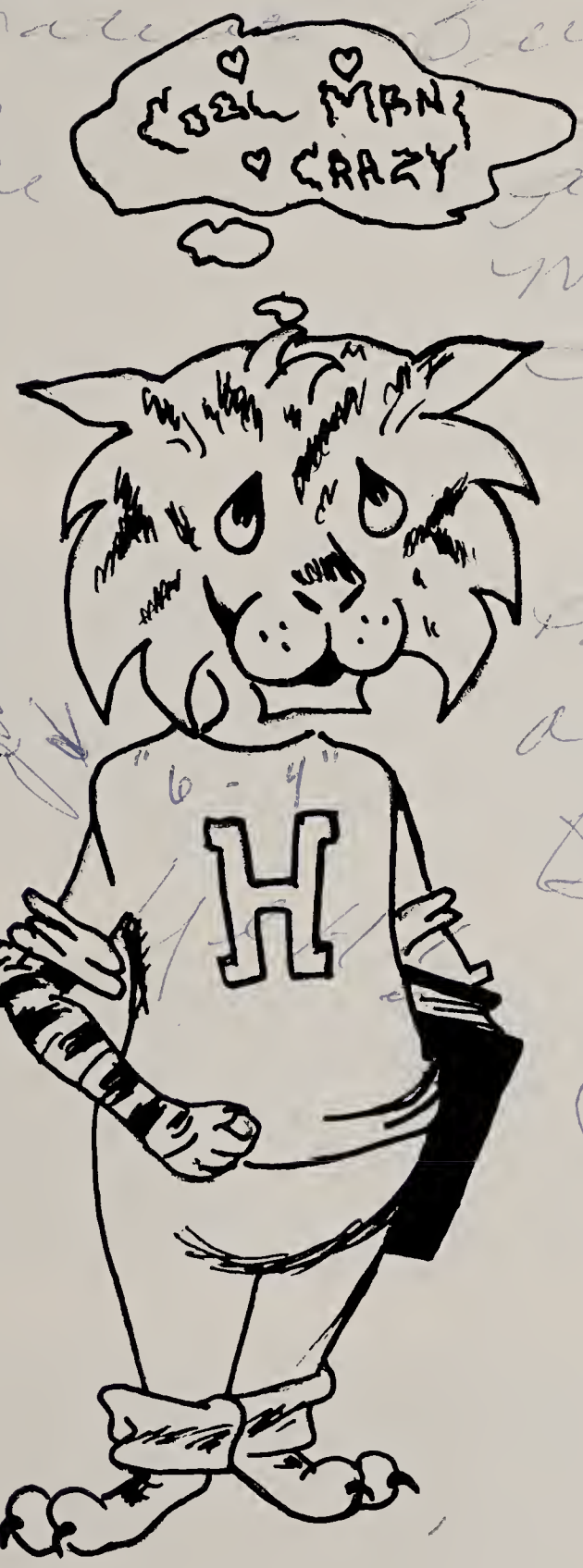

Jim Evans

OFFICERS

Jack Erter ---------- President
Harriet Brown --------- Vice-President
Mary Ann Pate -- Secretary & Treasurer

Gail Ader

Mary Amos

Pat Armour

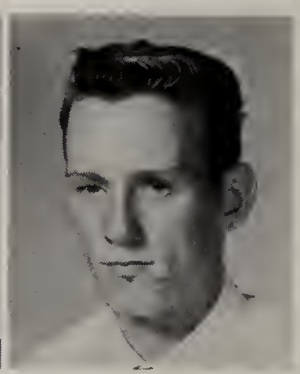

Philip Bacheler

Elise Baker

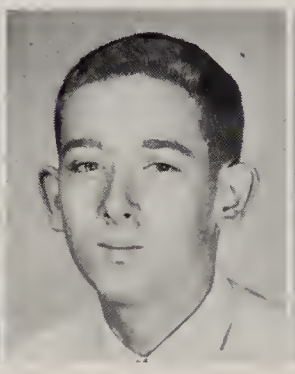

Eugene Barnett

Pat Berlinger

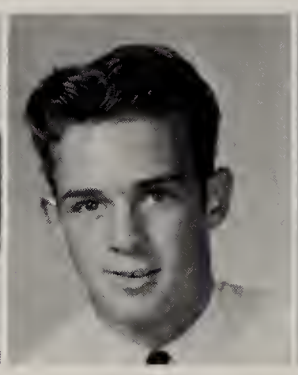

Larry Bland

Susan Blood

Polly Brabham

Harriet Brown

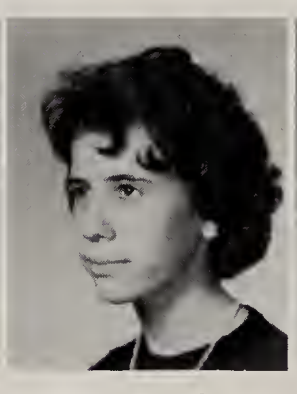

Sylvia Buckner

Judi Buinicky

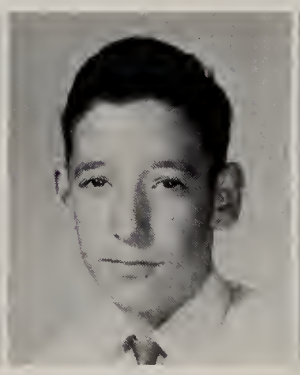

James Byrd

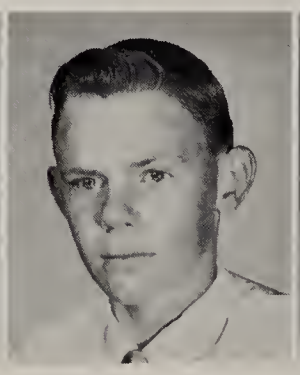

Charles Cato

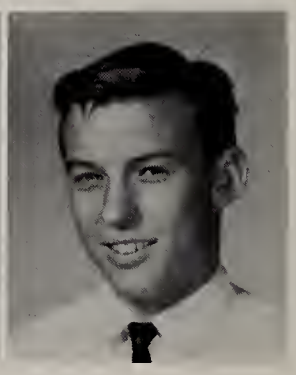

Donnie Choate

Jim Clarkson

Clark Cobb

Jean Cooper

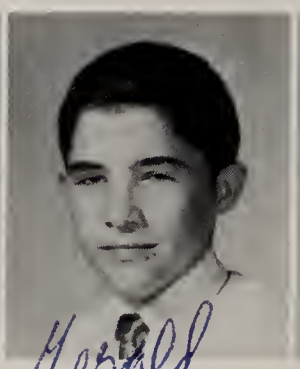

Gerald Cox

Bill Cox

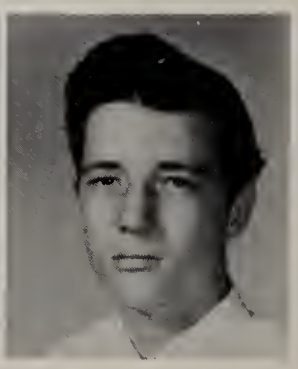

Fane Dampier

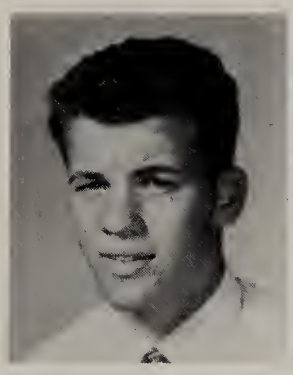
Ira Davis

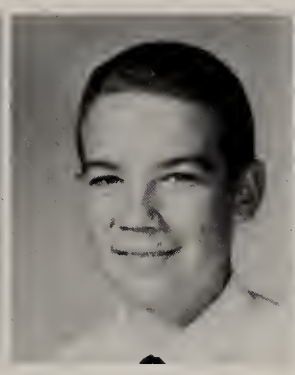
Jack Davis

Dave Doughty

Pat Doby

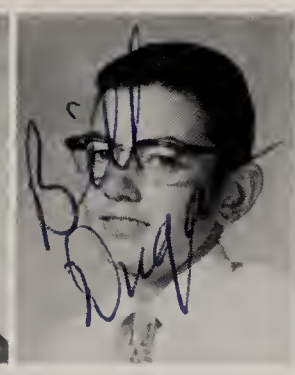
Bill Dugan

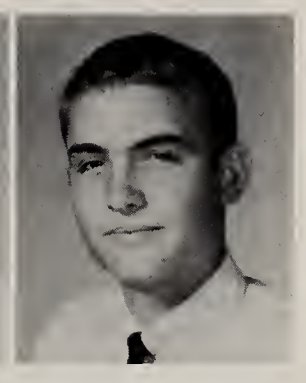
Danny Durbeck

Sara Edens

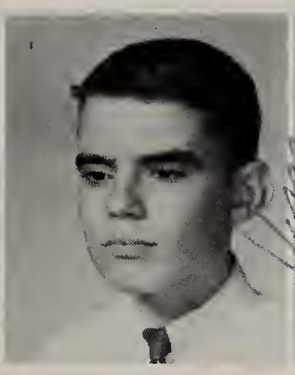
Jack Erter

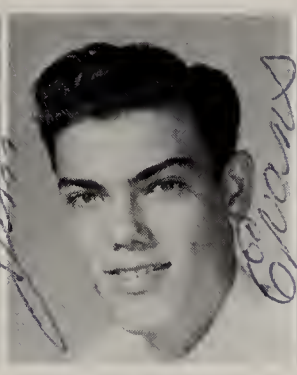
Jim Evans

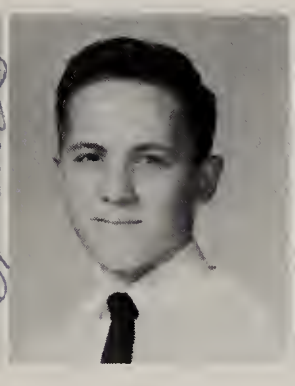
Terry Fiffich

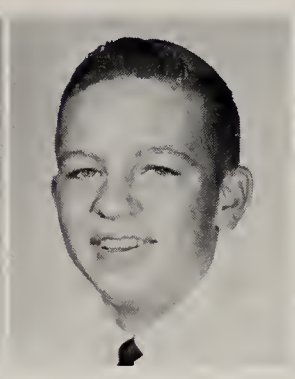
Robert Gaddy

Bill Gafford

Diana Garner

Viva Gilbert

Lisa Gilland

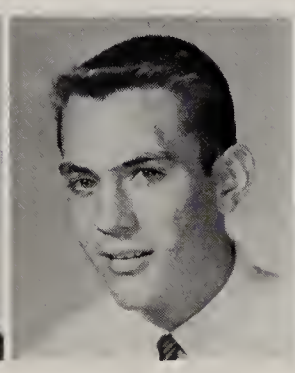
Tommy Gipe

Bill Grady

Robert Group

Cindy Gorden

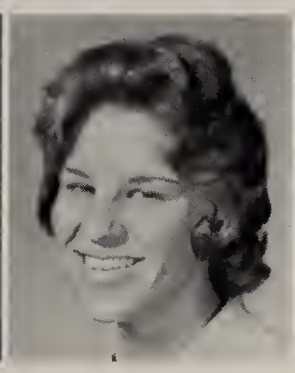
Barbara Guthrie

Mary Hamer

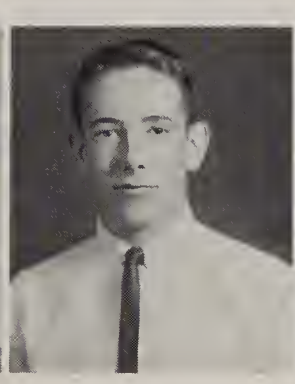
Paul Hendrix

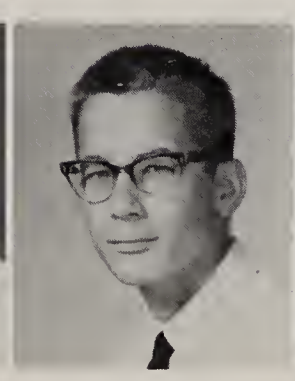
Roby Henry

Susan Hibner

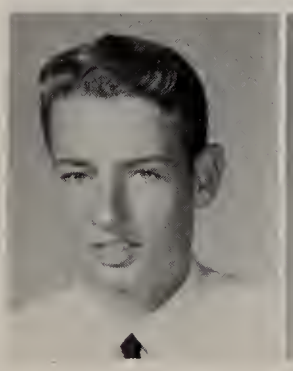
Wayne Holder

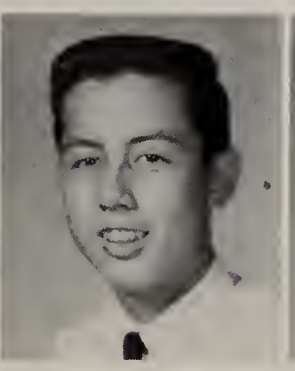
Robert Holland

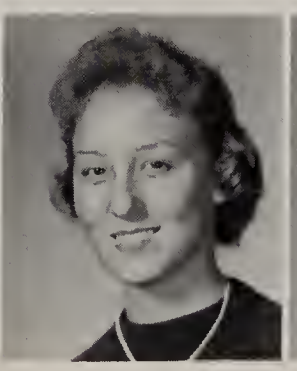
Ellen Hutton

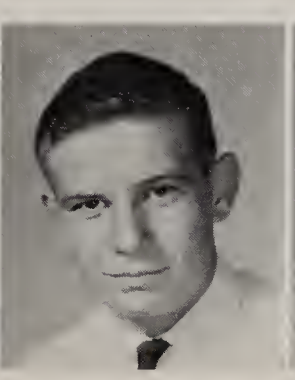
Whit James

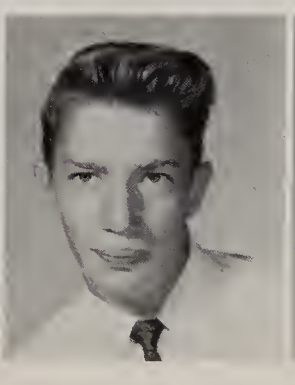
Dale Johnson

Linda Johnson

Wayne Johnston

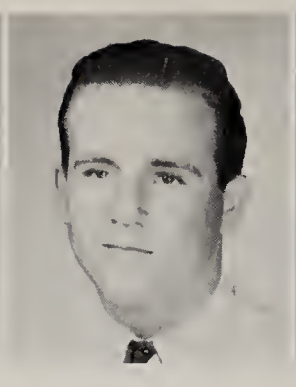
Rex Jones

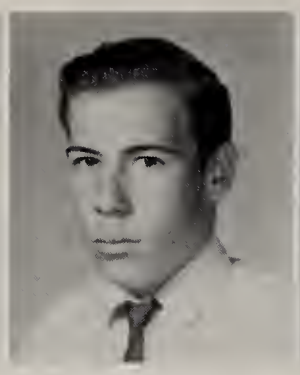
Frank Jones

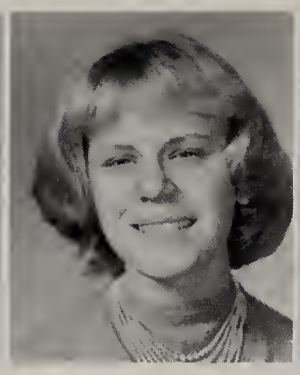
Sandra Kapfhamer

Cindy Kainz

Duke Kitzak

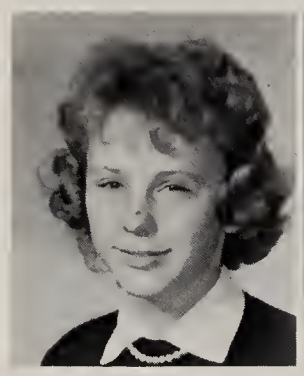
Catherine Kurowski

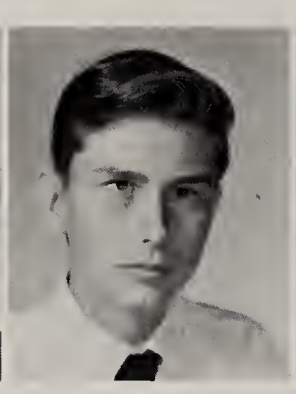
Mike Lawler

Kenneth Legro

Ina Livingston

Mary Luckett

Kathleen MacNeil

Betty Madeley

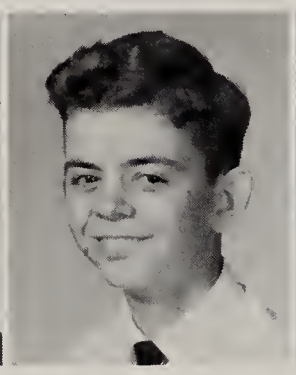
Julian Martin

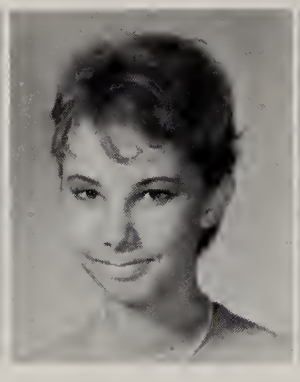
Jan Mathers

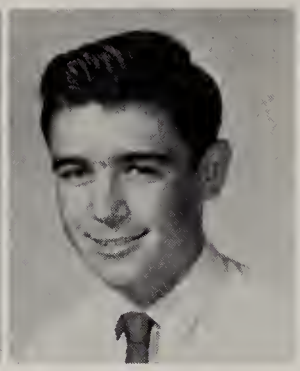
Larry McCollum

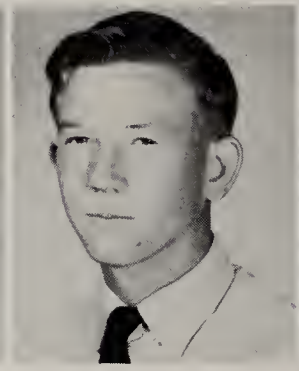
Wayne McDaniels

Mary McLeod

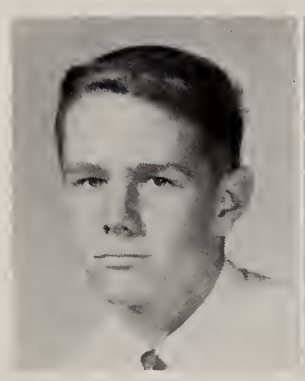
Jim Metzler

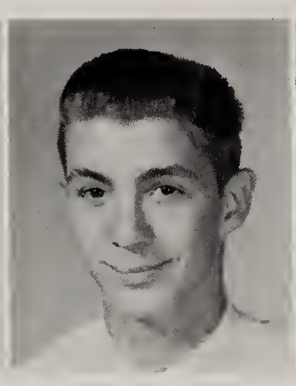
David Mitchell

Molly Mullener

Mary Ellen Nelson

Gabriela Palka

Mary Ann Pate

Jean Pierce

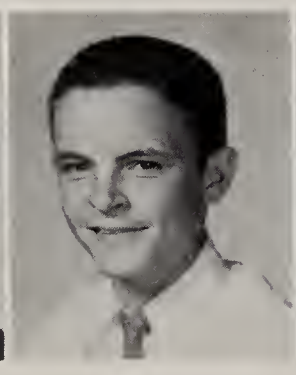
Lonnie Ray

Dianna Ray

Deloris Reed

Sharon Robertson

Ned Ross

Nell Ross

Karla Savage

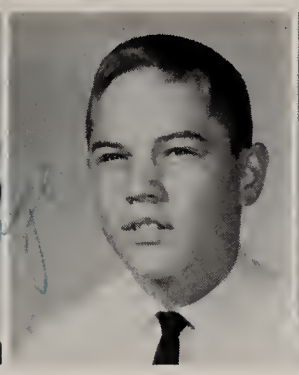
Ray Segars

Roger Shiar NICHOLS

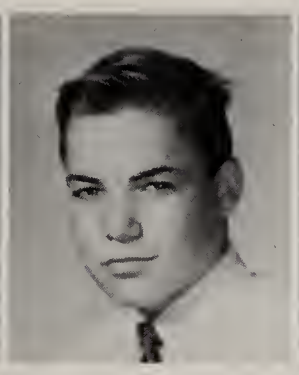
Glenn Sitek

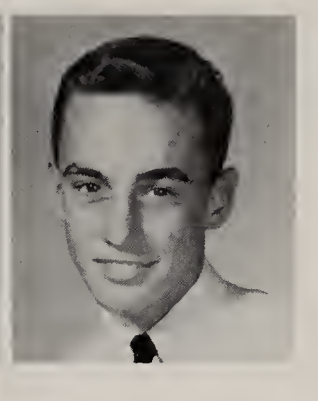
Harold Smith

Emalyn Smith

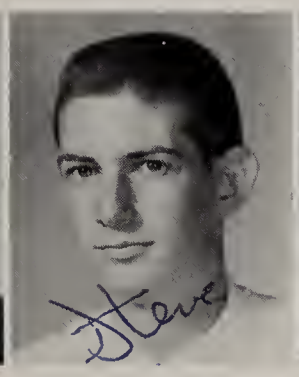
Steve Smith

Josephine Snow

Jo Solar

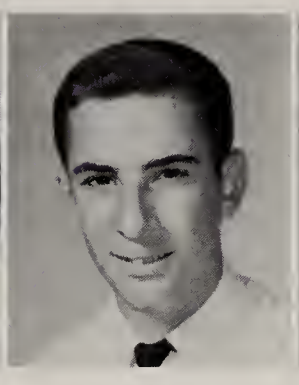
Sam Soogoff

Robert Spredbury

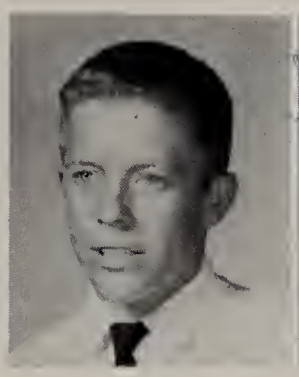
Pete Stangl

Judy Stranc

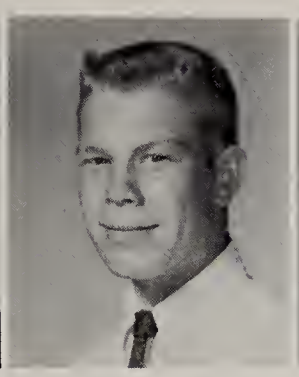
Jimmy Swinson

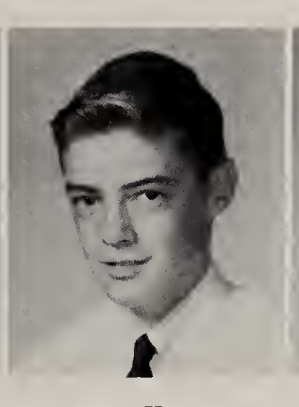
Ken Terry

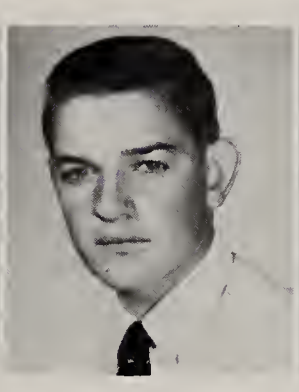
Bill Thames

Donna Tuckey

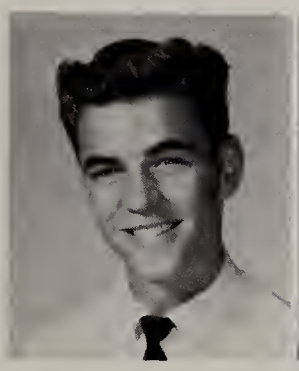
Ronnie Turner

Carol Verbruggen

Sandra Viner

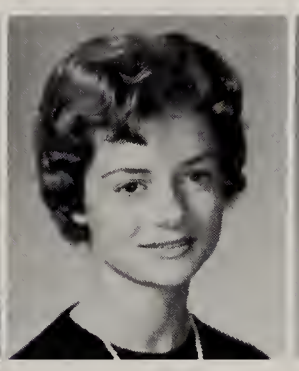
Cheryl Walker

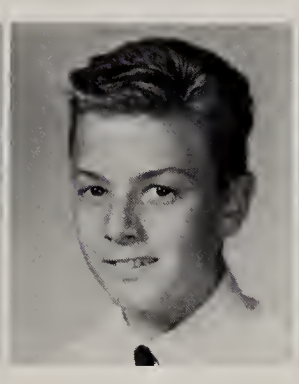
Tee Watkins

Becky Wulff

Val Wyand

NOT PICTURED:

Romelia McQueen
Roger Nichols
Ray Rodgers
Kenneth Young
Steve Hegland
Sandy Lemmon
Mike Filoni
Paul Deichelbor

LOOK!!!
H
20
32
34

FRESHMEN

OFFICERS
Jenny White ---------- President
Beth Segars ------- Vice-President
Margaret LeNoir ------- Secretary

Marie Allgood

Linda Amerson

Sanna Anderson

Sharon Auld

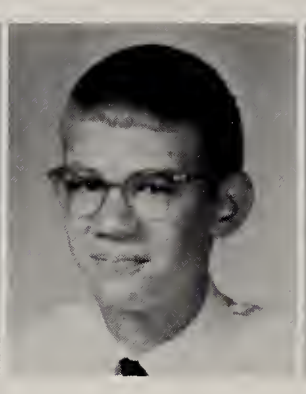

Pete Aynesworth

Ann Benenhaley

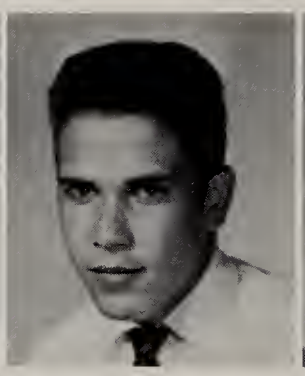

Bobby Benenhaley

Cathy Benenhaley

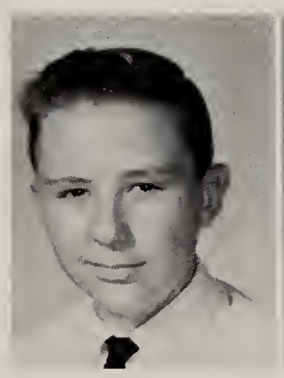

Mike Bennish

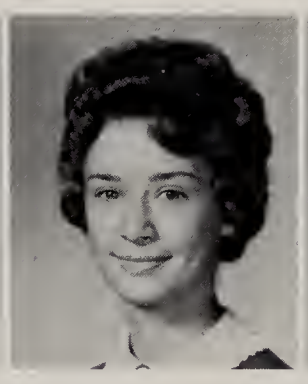

Nancy Beiderman

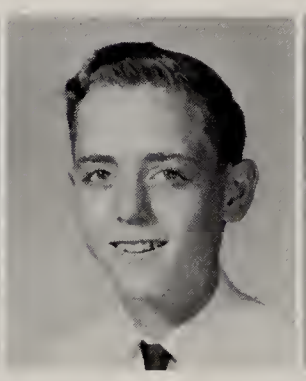

Gwynn Blackmon

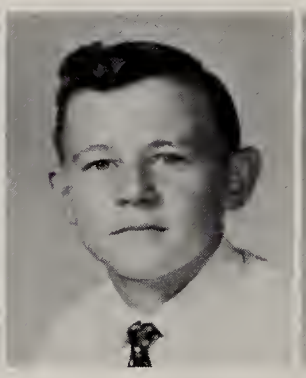

Burgess Boykin

Dwight Branham

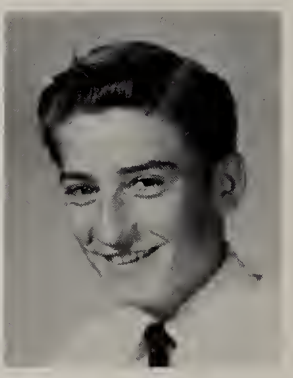

Jessie Buckner

Judy Bullock

Jimmy Burrows

Alice Catoe

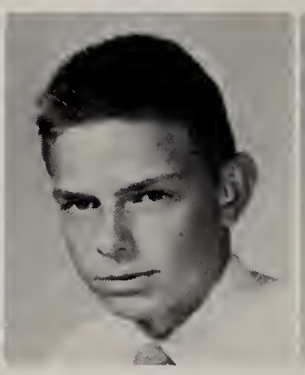

Marion Catoe

Ray Carter

Terry Cauthon

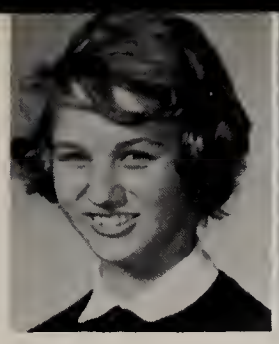
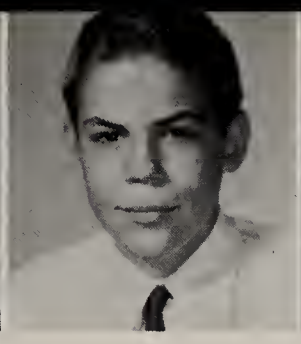

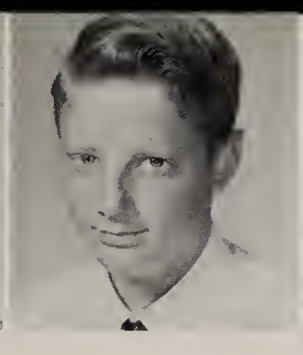
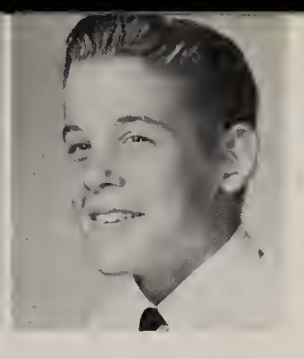

Penny Clampitt
Richard Crow

Robert Clarkson
James Crowley

Corrine Conlon
Jane Cubbage

Margaret Copeland
Rees Donneson

David Crews
Randal Davenport

John Crosson
Patty Davis

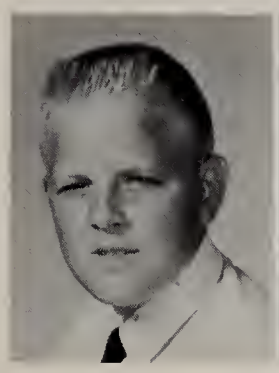
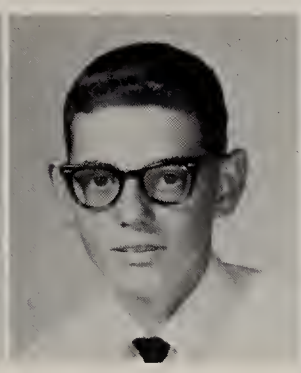
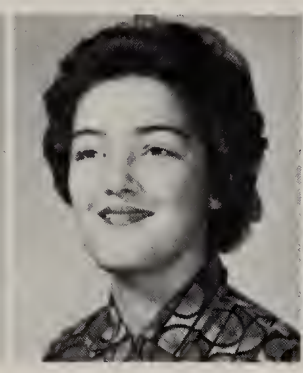

George Demers

Tommy Dennis

Billy Doby

Don DuBose

Jane DuBose

Jean DuBose

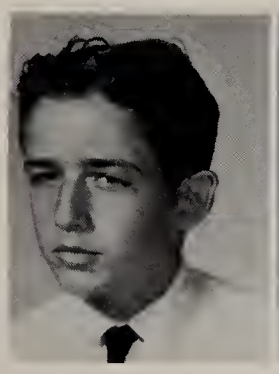
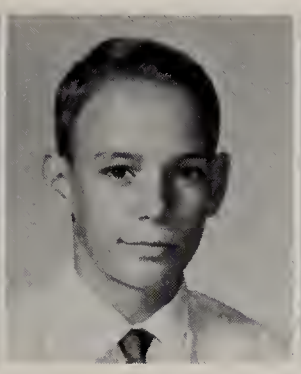
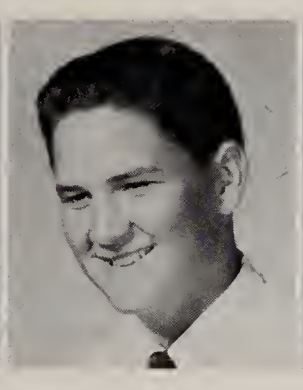
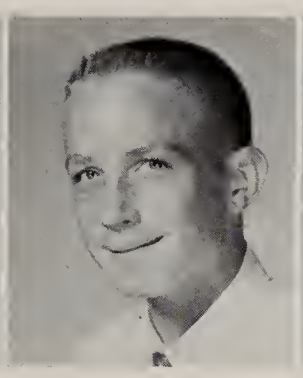

Lynda BuBose

Bob Duncan

Eugenia Edwards

John Eron

Richard Eron

Cindy Farr

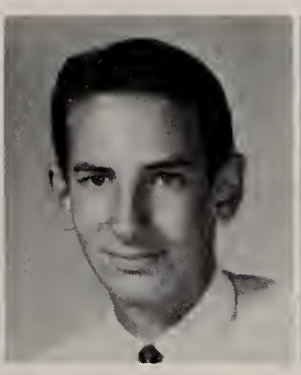

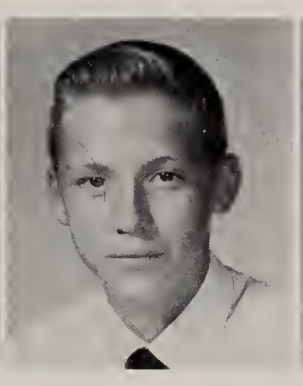
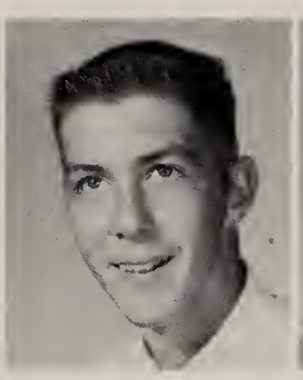

Sandra Faulk

Mike Filoni

Robert Ford

Tom Freudenthal

Louise Gillespie

Tim Gipe

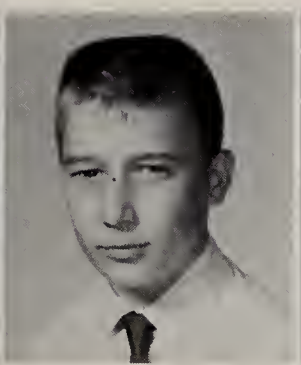
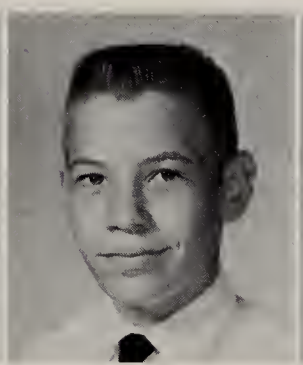

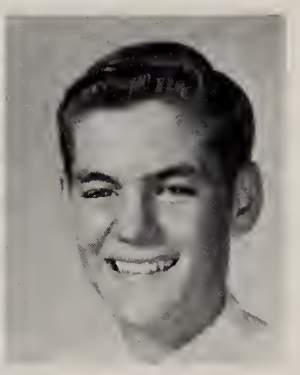

Dick Glass

John Glenn

George Gould

Wayne Graham

Marva Grainger

Richard Gray

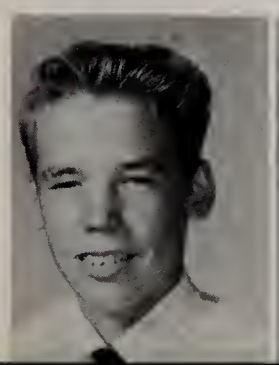

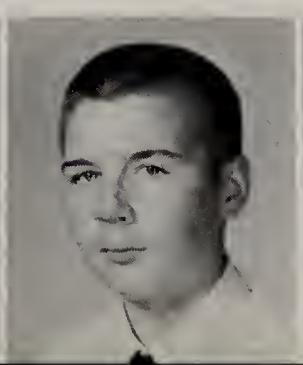
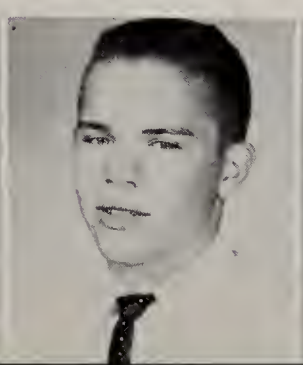

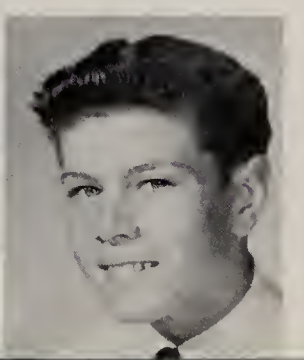

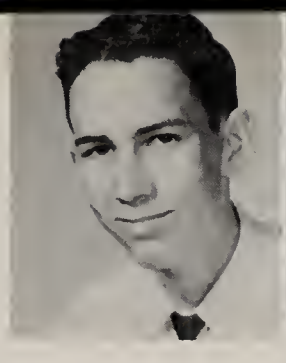

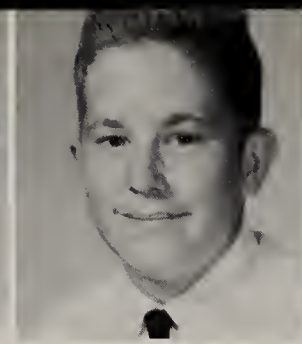

Larry Greene
Emily Gromin
Robert Harris
Cheryl Hartley
Rita Hatfield
Francis Ann Hatten
Connie Hawthorne
Gordon Hayes
Sammy Henry
Philip Herndon
Ronnie Hilderbrand
Richard Hood

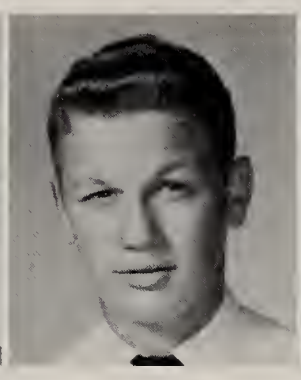
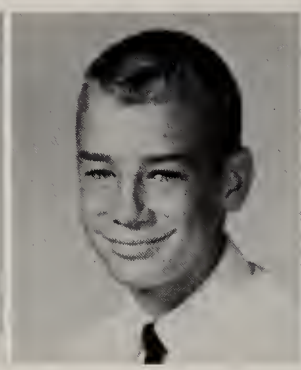

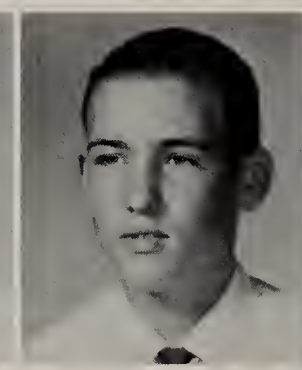

Donna Humphrys
Mary Hungerford
Hank Immel
Amanda Ingalls
Rusty Inman
Ellen Jackson

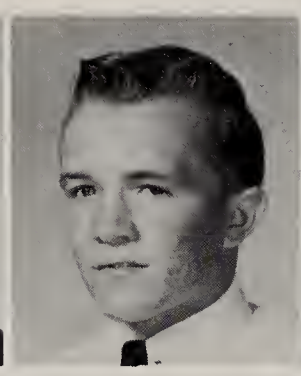
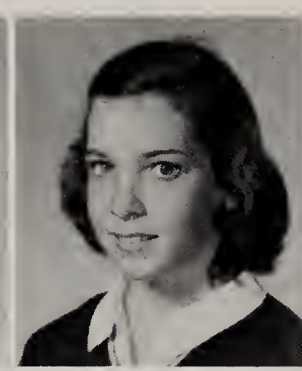
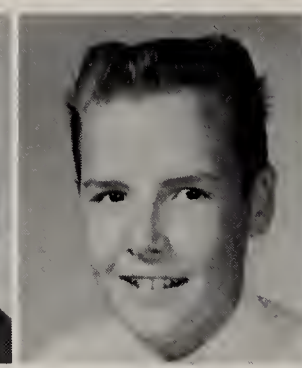

Cary James
Roland Jehl
Edward Johnson
Jackie Johnson
Mike Johnson
Shelia Johnson

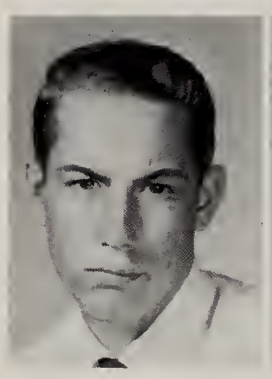
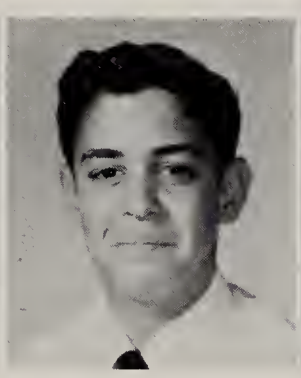

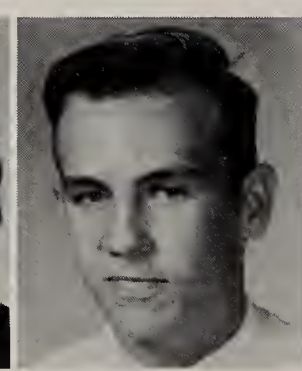

Randy Jurta
Judy Keenan
Linda Lahr
Terry Laird
Dale Langston
Julie Lay

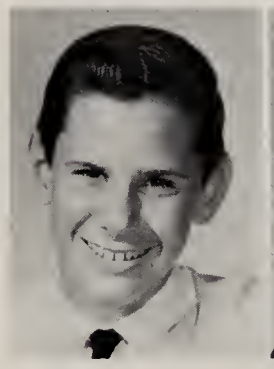

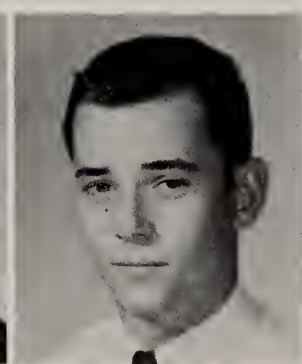

Diane Lee
Allen Legro
Danny LeNoir
Margaret LeNoir
Jane Levison
Mary Ellen Linkins

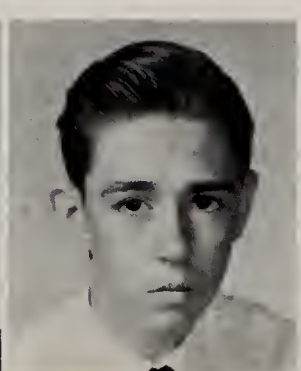

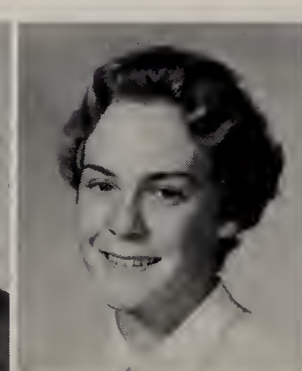

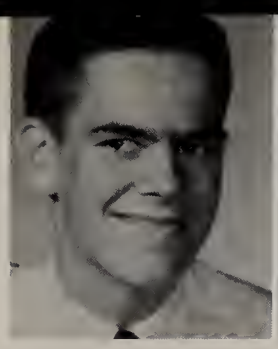

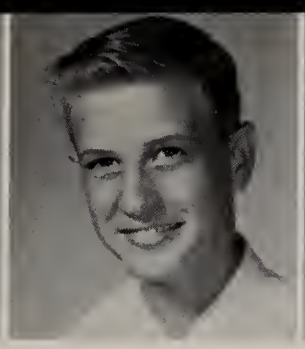
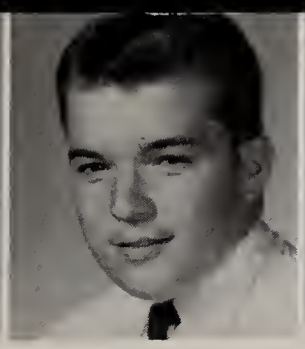

Bobby Livingston
Gordon McAllister

Donald Lolley
Sharron McCarthy

Jim Lucky
Kathy McCarthen

Eugene Mackey
Jerry Meland

Frank Martinez
Bill Miller

Mary Maxcy
Jane Mooneyhan

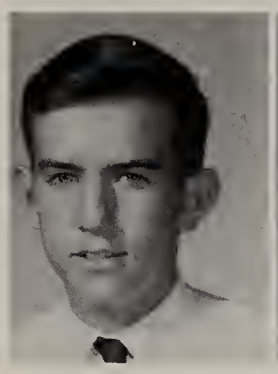

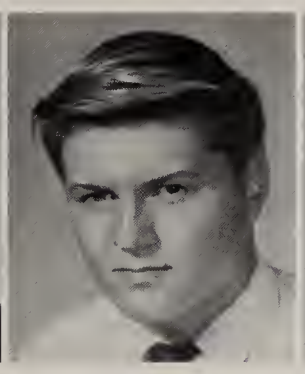
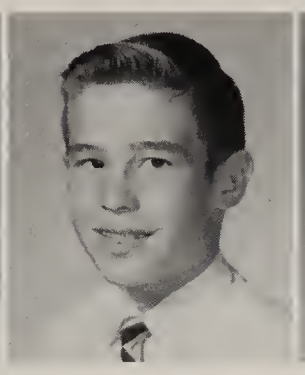

Terry Muller

Carol Munsey

Laura Lee Neff

Esther Nunnery

Billie Ann O'Hern

Hazel Pate

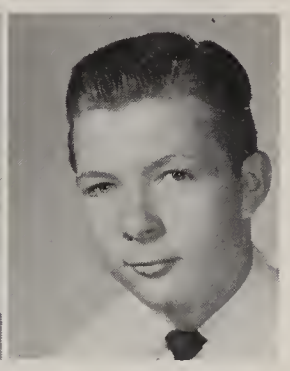

Steve Patterson

Linda Pederson

Pat Pellerin

Tommy Picket

Mary Susan Pierce

Jim Pittaway

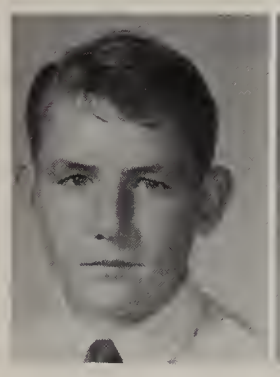

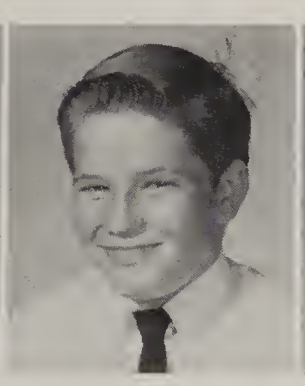

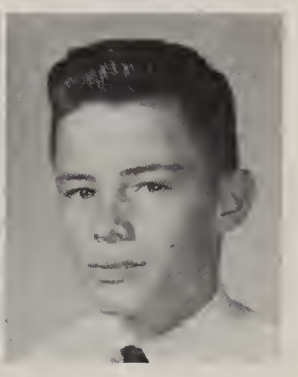

Gene Powell

Shelia Prestwick

Pam Pruett

Sherry Ramsey

Della Mae Raye

Wilma Raye

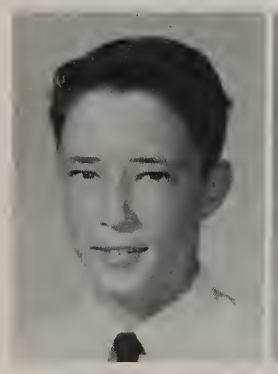

Jimmy Rivers

Betty Roehling

Jean Rose

David Ross

Shireen Rowe

Ida Sansbury

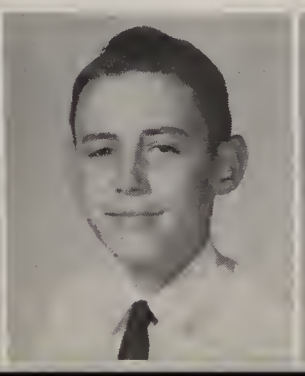

Bromley Sargeant

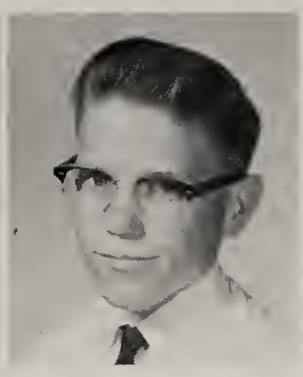
Bennie Scott

Harriet Schrieber

Gloria Sears

Beth Segars

Margaret Shivers

Linda Shook

Terry Sinor

Virginia Skinner

Eddie Solar

Ethel Spring

Phyllis Starling

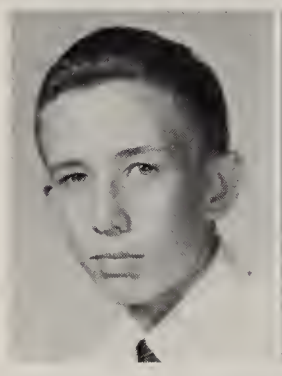
Charles Stoudenmire

Dale Tanenzaph

Kay Thompson

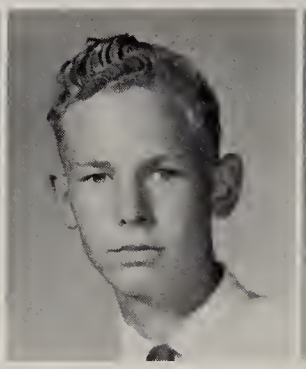
Tim Tidwell

Betty Tolbert

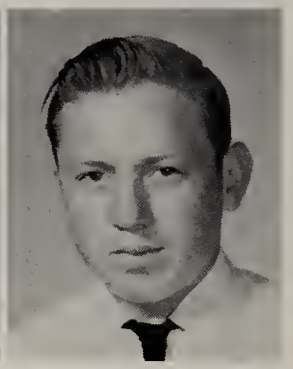
Raymond Tomerlin

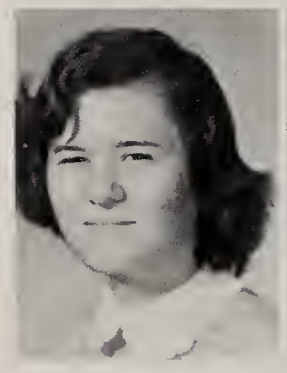
Helen Turner

Susanne Wallen

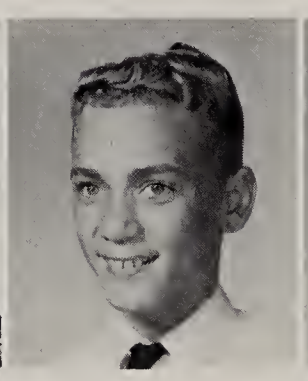
Harvey Warren

Cindy Webb

Ginny White

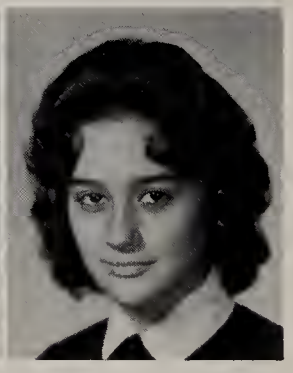
Jody White

David Wiff

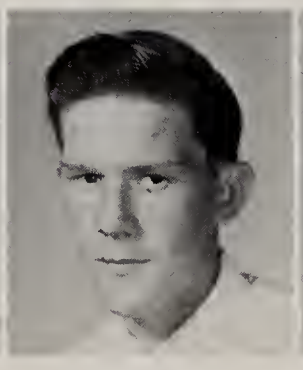
Hughie Williams

Cindy Willson

Janet Wolf

Cheryl Wynn

Wanda Zackery

NOT PICTURED:

Cynthia Lee Duval
Dickey Endy
Betty Griggs
Nora Holsapple
Stephen Hore

EIGHTH GRADE

Rowland Alston

Roy Lee Ardis

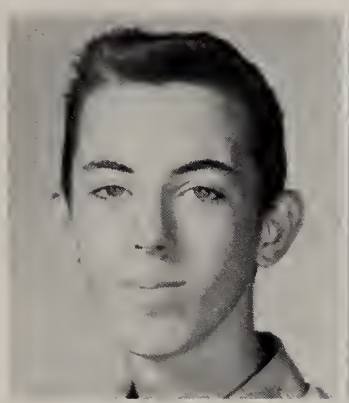

Eddie Arrants

Sara Baker

Chappie Smith ---------- Secretary-Treasurer
Frances Mac Sanders ----------Vice-President
Cathy Burrows ---------- President

Catherine Bayne

Linda Bernard

David Biglow

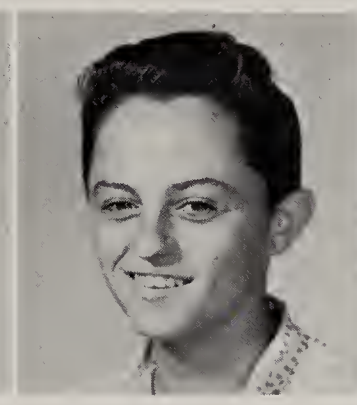

Richard Branham

Kathy Burrows

Jean Byrd

Dana Crisswell

Holly Delaplaine

Jane Dennis

Katherine Dixon

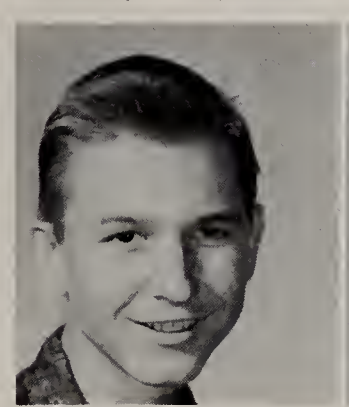

William Dixon

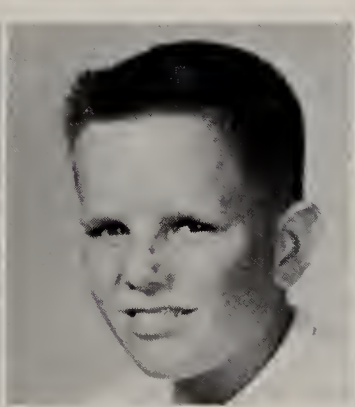

James Edwards

Sally Felkel

Marjorie Ann Fiffick

Virginia Fisher

Herman Ford

Pam Gaylord

"Pebble" Gulledge

Henry Holly

Mary Holsopple

Kay Hooper

Marion Jackson

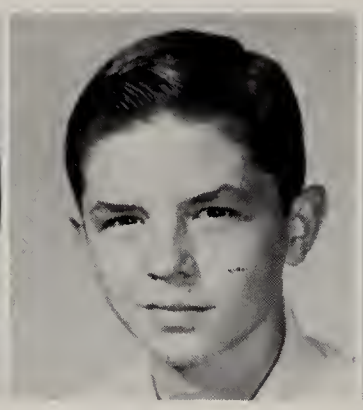
Billy James

Freddy Johnson

James London

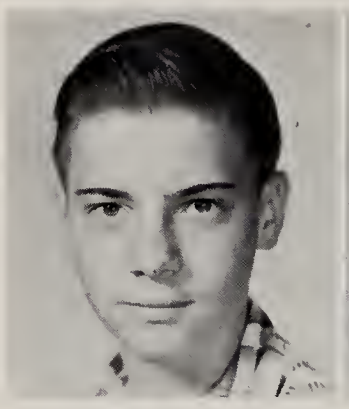
Cecil McCaskill

Linda Mathis

Lynn Monroe

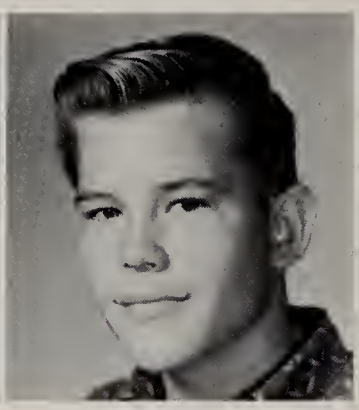
Gary Newsom

Sherri Peahrson

David Pedrosa

Linda Richards

Frences Sanders

Lucy Bynum Sanders

Frankie Skinner

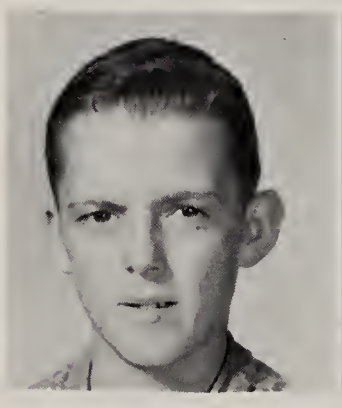
Chappie Smith

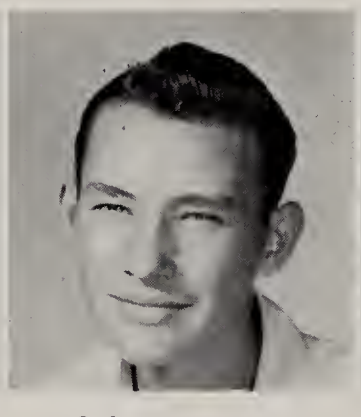
Sylvester Smith

David Snow

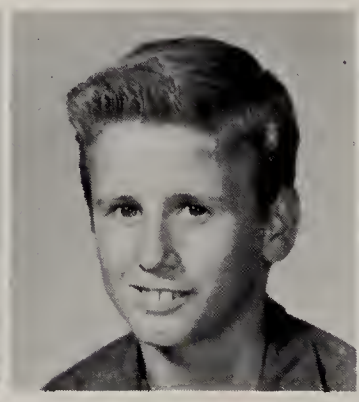
Charlie Thompson

Patti Wright

Paul Young

NOT PICTURED:

Raechel Griffin
Ruby Grooms
Judy Hubbard
Frances Lee
Sharron McCarthy
Joseph Schulken

Frank Baker

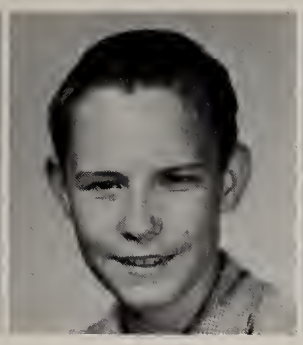
Doug Bayne

Sarah Bearman

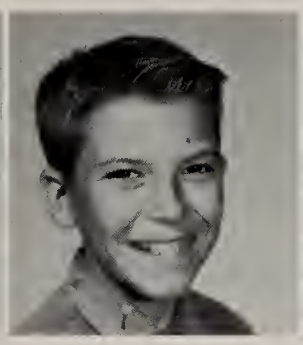
Rob Beatty

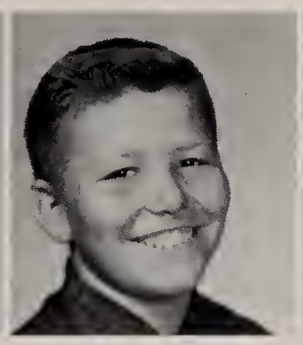
James Brabham

Sylvia Brabham

Jackie Byrd

Susan Carrison

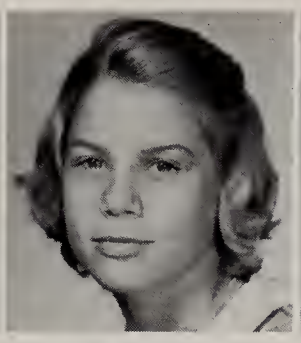
Frances Clarkson

Robert Cook

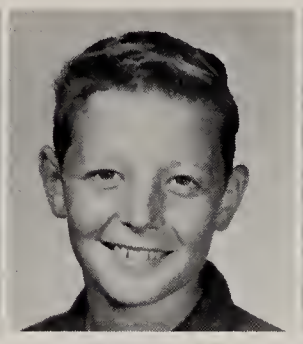
Tommy Cubbage

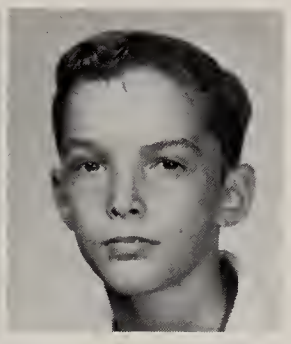
Julius Davis

SEVENTH GRADE

Rob Beatty ---------- President

Cathy Edens ----------Secretary-Treasurer

Johnny Ross ----------Vice-President

Amanda Dew

Catherine Edens

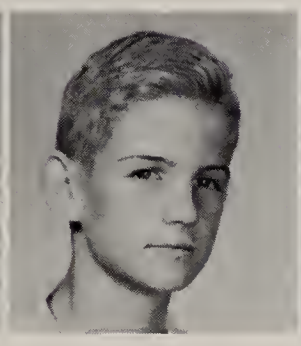
Hank Edens

Linda Elmore

Vickie Fogle

Betty Ford

Lorraine Gardner

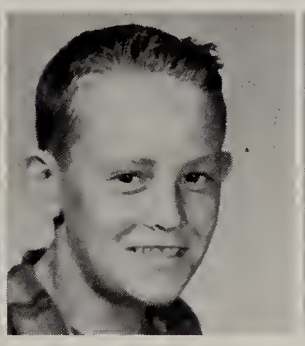
Bruce Hair

Dwight Hayes

Kenneth Johnson

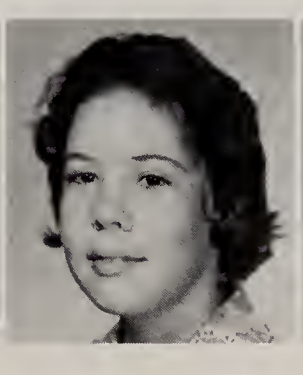
Annette Jones

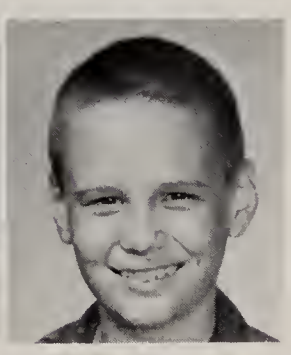
Robbie Jones

Daniel Landsverk

Billy Joe Langston

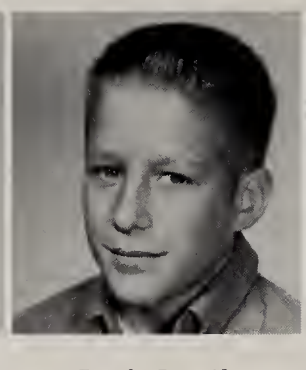
Dick Lindler

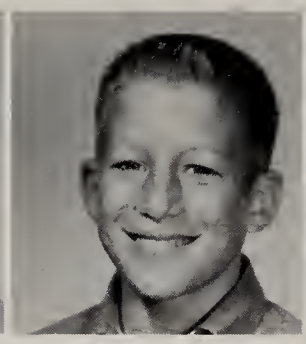
Bill Lindler

Gail Mathis

Linda McCombs

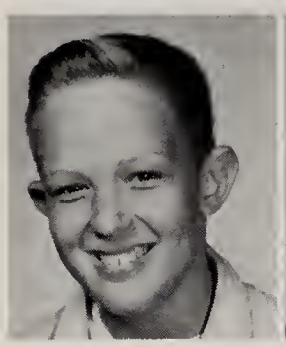
Tommy Moore

William Moore

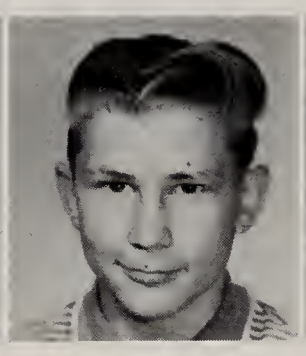
Bryant Newsom

Nancy Pederson

Tina Ramsey

Robert Randolph

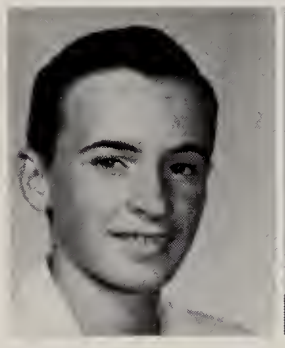
James Ray

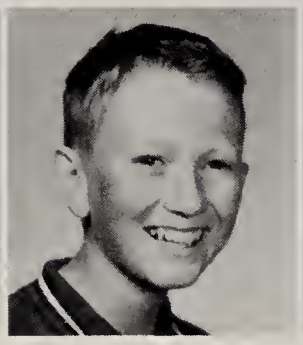
Buddy Ross

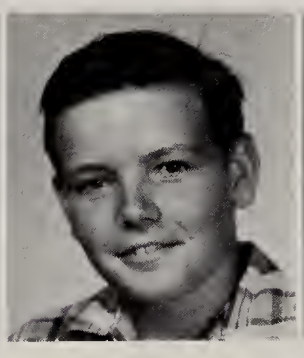
Johnny Ross

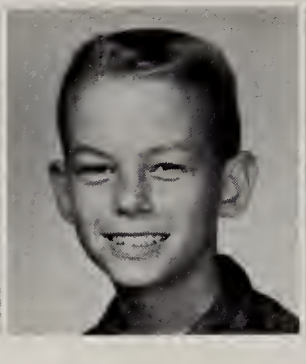
Boykin Sanders

Mary Sansbury

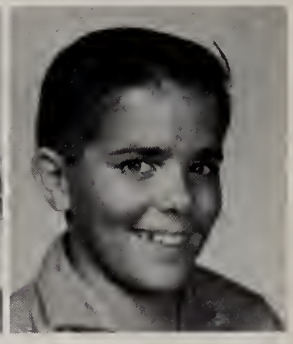
Dennis Scarbrough

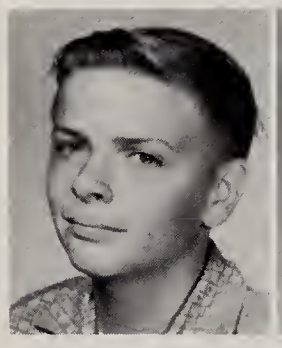
Steve Scarbrough

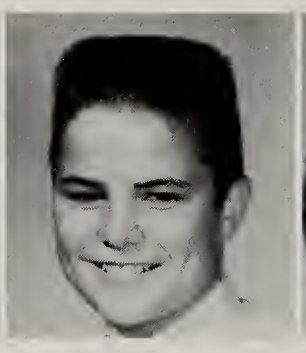
Jon Sitek

Tina Smith

Tony Stokesbury

Retta Stuckey

Robert Strange

Kathleen Watkins

Rodney Weldon

Elaine Wise

NOT PICTURED:

Rusty Butts
Christine Martinez
John Seavy
Frank Snow

ELEMENTARY

SIXTH GRADE

FIRST ROW: Brenda Byrd, Ruth Hatfield, Nina Newsom, Leslie Sitek, Jane Ross, Joye Segars, Maree Fann, Betty Mikell, Orvette Bearman, Wilma Gay, Marlene McCaskell, Gloria Cranen, Lorena Biglow. SECOND ROW: Lynn Harris, Connie London, Katherine Bernard, Diane Gardner, June DuBose, Terri Gipe, Linda Muller, Arlene Fiffick, Martha Richardson, Lila Johnson, Gene McFarland, William Breen. THIRD ROW: Ronnie Bowen, Lemacks Brabham, Kert Ivie, David Gerald, Thomas Eron, John Lyons, Lonnie Mathis, Andrew Delaplane, William Chandler, Wayne Rogers, Polk Sanders, Terry Skipp, Albert Bowers, Clyde Plummer, Mrs. E. D. Brunson. FOURTH ROW: Mr. Louis V. Bills, William Gulledge, Woodrow Blackman, Donnie Baker, Daniel Anderson, Carroll Wilson, Billy Burrows, Larry Nunnery, Larry Clark, Marion McLeod, Donnie Ardis, Kenneth Stoudenmire, Woody Brabham, Carey Cook, Robert Martinez, Eugene Baker, Reed Hawthorne. ABSENT: John Coward.

FIFTH GRADE

FIRST ROW: Jane Brown, Mary Ann Ford, Sharon Monroe, Paul Beaty, Mitchell Johnson, Henry Long, David DuBose, Carroll Pitts, Dennis Joyce, Linda Rominger. SECOND ROW: Nancy Fiffick, Linda Phillips, Mary Martinez, Shelley Delaplane, Shirley Storm, Robert Mooney, Bobby Clark, Christie Foster, Betty Cody, Connie McDermott, Diane Alvis, Brenda Gail Branham. THIRD ROW: Mike Burns, Michael Smith, John Ross, David Gay, Ricky Richards, David Whittle, Cleo Jones, Faye Gibson, Jean Hansen, Geraldine Moore, Yvonne Arrants, Carol Edens. FOURTH ROW: Mrs. Fishburne, Chuck Bullock, Daniel Shulken, Joseph Taylor, Marion Dixon, Roy Mobbs, Lucius Byrd, Steve Benton, Jimmy Smith, Ronnie Booth, Jerrilyn Byrd, Kappie Rappe, Jenny Davis, Beth McLaughlin, Mrs. McCuthen.

FOURTH GRADE

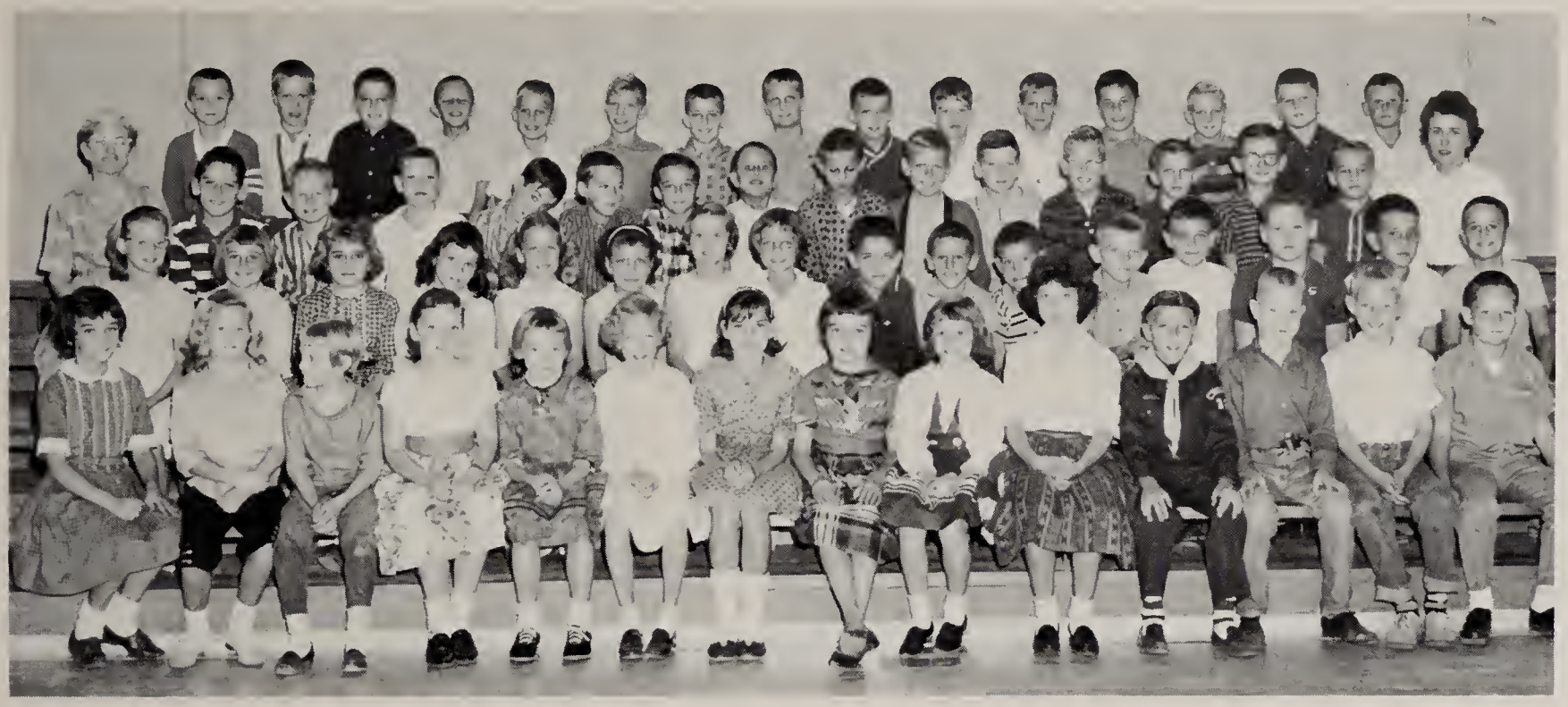

FIRST ROW: Renee Delaplaine, Becky Edens, Janice Blackmon, Shirley Day, Gail DuBose, Patsy Dennis, Patricia Taylor, Ava Johnson, Cindy McCombs, Deborah Berry, Gary Anderson, Wayne Connor, Bob Bullock, Sammy Bayne. SECOND ROW: Bobbie J. Lowder, Shelley Baker, Darlene McLeod, Elaine Batten, Laura Alvis, Barbara Skinner, Susan Cook, Debbie Hirahberg, Frankie Gay, Wayne Mathis, Charles Edens, Ken Anderson, James Sanders, Wayne Barnet, McKinney Sanders, Bill Boykin. THIRD ROW: Miss DuBose, Wayne Barnett, Randall Scoggins, Roland Tomerlin, Gary Nelson, William Mullins, Jimmy Keitt, Steve Harris, Jimmy Dixon, Byron Brown, Jerry Byrd, Stephen Rybczynski, Richard Brabham, Billy Bain, Robert Lezon, Mrs. Dodd. FOURTH ROW: Michael Landsverk, Greg Nienow, Perry Carrison, Tommy Infinger, John Pate, David Eron, Charles McLaughlin, Mike Baker, Hastings James, Dennis Snow, Mike Doby, Rusty Garrett, Lenny Smith, Jeff Burkhart, Don Bowen.

THIRD GRADE

FIRST ROW: Buddy Weldon, Kay Whittle, Sherry Watford, Cherry Gatlin, Betty Jean Miles, Judy McLaughlin, Stephen Ray Lopp, Bobby Jamison, Wayne Brown, Susan Sutton, June Cady. SECOND ROW: Harriett Maxcy, Kari Mooney, Linda Leonard, Dale Storm, Lonnie Craven, Jimmy Johnson, Mark Burns, Doris Anne Burrows, Margaret Ann Clark, Maxine Vanover, Ricky Bracy, Kathy Harris. THIRD ROW: Beverly LeNoir, Ellen Moore, Louise Segars, Lammy Jepsen, Tommy Anderson, Stephen Sitek, Randy Ballard, Danny Warren, Sanford Weaver, Tommy Gardner, Jackie Gibson, FOURTH ROW: Mrs. Kirby, Kenneth Blackmon, Tommy Clarkson, Stanley Lezon, Jeanette Cubbage, Barbara Ann Cato, Betty Ann Ross, Cana Jones, Mitch Edens, Morgan Shuler, Sonny Boykin, Carl DuBose, Miss Parker.

SECOND GRADE

FIRST ROW: Sandra Batten, Ann Blackman, Johnny Hershberg, Linda Cole, Frank Mobbs, John Gault, Phyllis Fiffick, Cynthia Amerson, Katharine Palka, Gloria Ford, Tina Bearman, Jean Whitesides. SECOND ROW: Sherry Jones, Melvin Bretzman, Sally Cubbage, Denise Chandler, Eddie B. Mathis III, Randall Wright, Joyce Peterson, Nicholas Wilson, William LeNoir, Marilyn Nunnery, Michael Breen. THIRD ROW: Shirley Hatfield, Kathy Leonard, Donald Ross, Allen Cook, Katie Allen, Julia Henderson, David Alvis, Steve Hedrick, Pamela Bowen, Lorraine Mills, Marilyn Ross, Danny Scoggins. FOURTH ROW: Mrs. Margarett G. White, Mary Frances Group, Mary Ann McLaughlin, Reba Dye, Herbert Baker, June Griggs, Cindy Fisher, Katharine Schulken, David Nunnery, Roger Ardis, Thomas Covington, Roy Walter, Miss Lerlene Herndon.

FIRST GRADE

FIRST ROW: Betty J. Tomlinson, Eddie Moore, Terry Arbuckle, Randy Brabham, Linda Snow, Michael Anderson, Dennis Breedlove, Mary C. Doby, Joyce Nunnery, Ann Maxcy, Bush McLaughlin, Nan McCown, Linda Henderson, Randy Rivers, Michael Polka, Mark Stephens, Clark Stephens, Rickie Conner, Dickie Harris, Bobby Pool, Lee Beaty, Brenda Weldon. SECOND ROW: Sammy Burrows, James Eron, Michael Britto, Charles Bowen, Randy Whittle, Mike Richardson, Nancy Dye, Andrea Agerton, Sandy Ardis, Junior Henson, Richard McSween, Davy Goodman, Michael Pearson, Sandra Dixon, Ken Pridemore, Kathy Aull, Marie Bowers, Jason Johnson, Dean Dye, Carol Covington. THIRD ROW: Kim Bullock, Debra Branham, Nancy Stout, Jan Phillips, Beth Allen, Mrs. Reames, Bess Clarkson, Elaine Taylor, Linda Busby, Bryson Baily, Bill McLaughlin, Dennis Berry, Mrs. Teal, Fred Plummer, Robert L. Snow, Theresa Foster, Terry Sutton, Hope Nunnery.

ACTIVITIES

Annual Staff

GEORGE FANN
Editor-in-Chief

DICK THOMPSON
Assistant Editor-in-Chief

MRS. CHARLES SANDERS
Sponsor

JOY SHELTON
Business Manager

JUDY BOWMAN
Assistant Business Manager

JUANITA CRUMBLISS
Art Editor

NICK POWELL
Photography Editor

BUBBA LeNOIR
Sports Editor

NANCY PITTAWAY
Classes Editor

JIM SWINFORD -- MARTHA JONES
Assistant Art Editor

BOB COLEMAN
Assistant Photography Editor

FRANCIS BROWN
Assistant Sports Editor

DIANNE MADELEY
Assistant Classes Editor

TYPISTS

Pat Willson, Sandra Erter, Pauline Smith, Karyn Sowers.

SEATED: Joy Shelton, George Fann, Mrs. Sanders, Dick Thompson, Judy Bowman. STANDING: Juanita Crumbliss, Nancy Pittaway, Francis Brown, Dianne Madeley, Bubba LeNoir, Karyn Sowers, Don Porter, Sandy Sage, Nick Powell, Pat Willson, Frank Schulken, Pauline Smith.

GROWLER STAFF

JOY SHELTON
Co-Editor

JUDY BOWMAN
Co-Editor

LEFT TO RIGHT: Marion Jackson, Sue Carrison, Leslie Tanenzaph, Gail Ader, Diane Madeley, Hank Edens, Dottie Pearson, Roland Alston, Dick Thompson, Sandra Sage, Karyn Sowers, Marie Mercogliano, Linda Parker, Wiley James, Nancy Pittaway, Pat Willson, Nick Powell, Susan Brown, Woody Watkins, Martha Jones.

STUDENT COUNCIL

DICK THOMPSON
President

JON WARD
Vice-President

MRS. JACKSON -- Sponsor

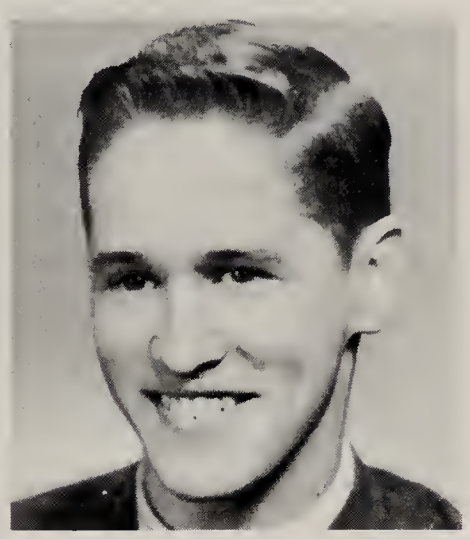

GEORGE FANN
Secretary

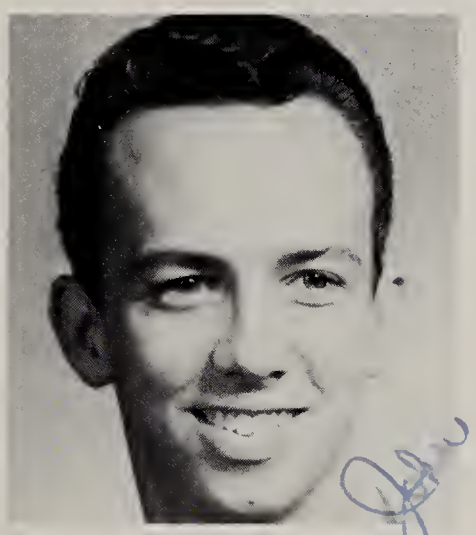

JOHN STOUDENMIRE
Treasurer

SEATED: George Fann, Dick Thompson, Mrs. Jackson, Jon Ward, John Stoudenmire. STANDING: Robert Randolph, Jimmy Edwards, Sherri Watkins, Sue Carrison, Judy Seargeant, Heinze Little, Diane Madeley, Don Dubose, Juanita Crumbliss, Sandra Sage, Jack Erter, Pat Berlinger, Karla Savage, Patty Davis, Lucy Sanders, Jenny White and Dave Doughty.

STUDENT COUNCIL COMMITTEES

Assembly Committee: Bubba LeNoir, Dianne Madeley, Chairman; Joy Shelton, Lynda Edge.

Store Committee: Renee Dennis, Judy Bunicky, Margaret LeNoir, DeeDee Smith, John Ward, Chairman; Sue Carrison, Joy Shelton, Patty Davis, Marie Mercogliano, and I'ans Jackson.

Concession Committee: Donna Powers, Woody Watkins, Audrey Thompson, Diane Hooper, Chairman; Judy Seargeant, Dennis Scarbrough.

Handbook Committee: Dee-Dee Smith, Nick Powell, Jon Ward, Chairman; Heinz Little, Judy Seargeant.

Welcoming Committee: FIRST ROW: Marion Jackson, Nancy Biederman, Cheryl Walker. SECOND ROW: Judy Bowman, Chairman; Eddie Jackson, Marie Mercogliano.

Grounds Committee: Mary Ann Pate, Johnny Mikell, Francis Brown, Chairman; Lucy Bynum Sanders, Eddie Jackson, Allen Hair.

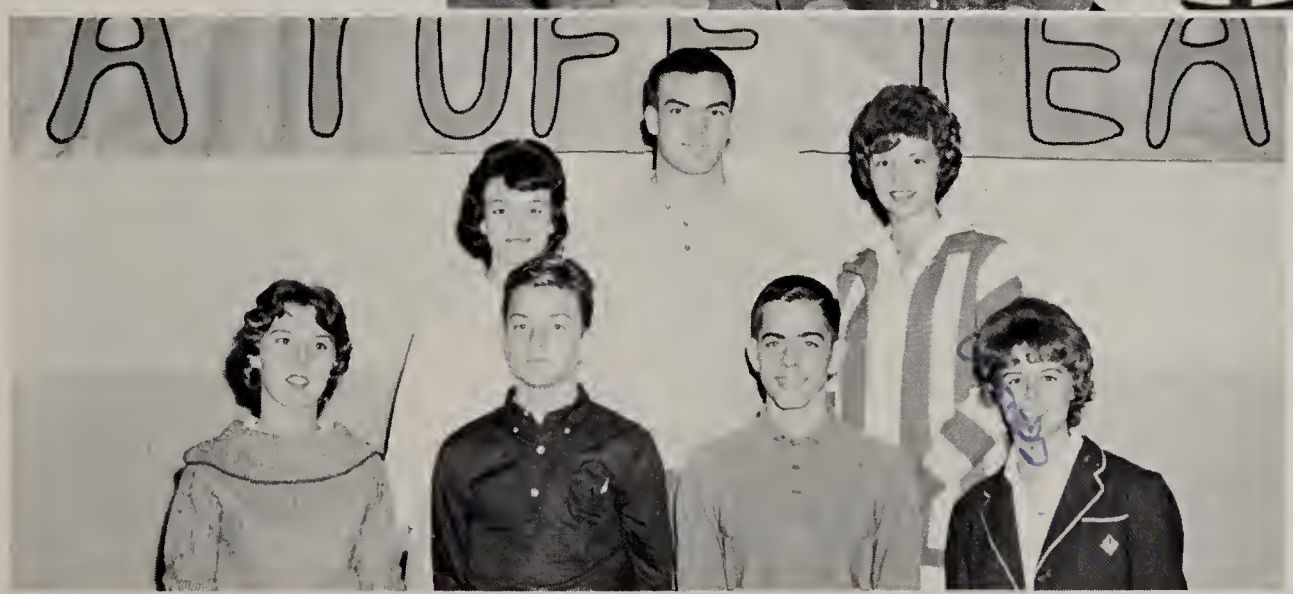

Entertainment Committee: FIRST ROW: Sandra Erter, Chairman; Tee Watkins, Bill Gafford, Woody Watkins. SECOND ROW: Dotty Pearson, Richard Auer, Marie Allgood.

Kathy Duncan ----------Vice-President
Mrs. Kenny ---------- Sponsor
Bubba LeNoir ---------- President
Judy Bowman ----------Reporter
Jon Ward ----------Treasurer
Dianne Madeley---------- Secretary

BETA CLUB

SEATED: Jon Ward, Dianne Madeley, Bubba LeNoir, Mrs. Kenny, Kathy Duncan, Judy Bowman. STANDING: Dick Thompson, John Crews, John Stoudenmire, James Wilson, Judy Seargeant, Adele Burrows, Ann Morrisey, Wiley James, Nick Powell, Karyn Sowers, Jerry Baker, Doris Sellen, Donna Powers, George Fann, Sara Hill, John Klass, Diane Hooper, Allen Hair, Heinz Little, Joy Shelton.

FRENCH CLUB

FIRST ROW: Becky Wilson, Adele Burrows, Tee Watkins, Martha Jones, Bob Coleman, Sandi Garza, Heinz Little, Beth Snyder. SECOND ROW: Mrs. Kenney, Kathy McCartan, Sandra Kapfhamer, Billy Allen, George Fann, Doris Sellen, Lisa Gilland, Susan Brown, Nick Powell. THIRD ROW: John Klass, Richard Auer, Wiley James, John Eldridge, Larry Stangl, Charles Hardin, Bubba LeNoir, Ronnie Drake.

LATIN CLUB

FIRST ROW: Ellen Hutton, Cheryl Walker, Pat Armour, Betty Madeley, Terry Muller, Mrs. Stevenson, Betty Jean Talbert, Judy Bullock, Mary Linkins, Virginia Skinner, Linda Lahr, Mary Ann Pate, Corinne Conlin, Sharon McCarthy, Cindy Farr, Sandra Faulk, Mary Susan Pierce. SECOND ROW: Bill Gafford, Ellen Jackson, Pattie Davis, Beth Segars, Margaret LeNoir, Sandra Viner, Jean Pierce, Linda Pedersen, Jane Mooneyham, Linda DuBose, Barbara Guthrie, Judy Bunicky, Marie Mercogliano, Jane Jones, Sanna Anderson, Dale Langston, Frank Martinez. THIRD ROW: Bill Grady, Ronnie Hildebrand, Bobby Livingston, Whit James, Emmalyn Smith, Viva Gilbert, Mary Hamer, Cindy Gorden, Roby Henry, Rusty Inman, Douglas Carter, John Eron, Randy Jurta, Robert Clarkson, Richard Segerstrom, Eddie Soler. FOURTH ROW: Terry Fiffick, Richard Hood, John Crews, Dave Doughty, Sam Soogoff, Bob Group, Jim Clarkson, Roger Nichols, Bill Cox, Duke Kitzak, Bill Dugan, Gene Powers, Bob Duncan, Sammy Henry Charles Stoudenmire, Roland Jehl, David Crews.

LIBRARY

MRS. J. F. BARRON
Our Librarian

Mrs. Barron and her assistant Helen Harlin.

Pep Rally!

PEP CLUB!

"Touchdown! Touchdown!"

OFFICERS

Barbara Doby ---------- Vice-President

Adele Burrows ----------President

Betty Segars ---------- Secretary-Treasurer

F.H.A.

FIRST ROW: Jane Jones, Eydie Segars, Pauline Smith, Juanita Crumbliss, Adele Burrows, Barbara Doby, Elaine Williams, Wilma Wolf, Lynn Potter, Betty Segars, Lois Warren. SECOND ROW: Becky Wilson, Barbara Brown, Elaine Griggs, Pat Armour, Carol Verbruggen, Jean Pierce, Sandra Viner, Cindy Kainz, Ina Livingston, Sarah Edens. THIRD ROW: Diane White, Pat Ford, Jinny White, Jane DuBose, Harriet Brown, Jeanne Cooper, Pat Doby, Mary McLeod, Linda Johnson. FOURTH ROW: Romelia McQueen, Reva Cubbage, Linda Wulff, Becky Wulff, Terryl Kibler, Mary Frances Luckett, Diane Turner, Mrs. Rosa H. Shuler,

OFFICERS

Calvin Rodgers----------Sentinel
Johnny Mikell----------Vice-President
Jimmy Jackson----------Reporter
Tommy Laney----------President
Billy Thames----------Treasurer
Ned Ross----------Secretary

F.F.A.

FIRST ROW: Hazel Pate, Eugene Barnett, Kenneth Young, Henry Byrd, Robert Ford, David Ross. SECOND ROW: Roy Branham, Bobby Byrd, Burgess Boykin, Marion Cato, Ray Rodgers, Jimmy Burrows, Tommy Edens. THIRD ROW: Calvin Rodgers, Ned Ross, Tim Tidwell, Billy Thames, Mike Johnson, Jimmy Jackson, Johnny Mikell, Tommy Laney.

GIRLS' 4-H CLUB

FIRST ROW: Harriet DuBose, Kappe Rappe, Jenny Davis, Maree Fann, Joye Segars, Carol Edens, Betty Mikell, Connie McDermott, Shelly Delaplaine, Christie Foster, Shirley Storm, Mary Martinez, Sharon Monroe, Linda Rominger. SECOND ROW: Beth McLaughlin, Katherine Bernard, Connie London, Jerrilynn Byrd, Brenda Byrd, Lynn Harris, Linda Miller, Jane Ross, Frances Ann Alston, Leslie Sitek, Nina Newson, Lorena Biglow. THIRD ROW: Carol Cook, Helen Harlin, Wilma Wolf, Elaine Williams, Adele Burrows, Barbara Brown, Becky Wilson, Diane White, Jane Jones, Barbara Doby, Patricia Ford. FOURTH ROW: Judy Bullock, Kathy Edens, Ellen Jackson, Susan Carrison, Tina Smith, Juanita Crumbliss, Catherine Dixon, Jean Byrd, Mary Pam Gaylord, Vickie Fogle, Sylvia Brabham, Linda Elmore.

4-H Club

ELEMENTARY OFFICERS

FIRST ROW: Maree Fann, Vice-President; Joye Segars, President; Jane Ross, Secretary; Lynn Harris, Song Leader.

JUNIORS OFFICERS

SECOND ROW: Ellen Jackson, Vice President; Vickie Fogle, President; Judy Bullock, Secretary; Linda Elmore, Song Leader.

SENIOR OFFICERS

THIRD ROW: Barbara Doby, Vice-President; Adele Burrows, President; Elaine Williams, Secretary; Juanita Crumbliss, Song Leader.

BOYS' 4-H CLUB

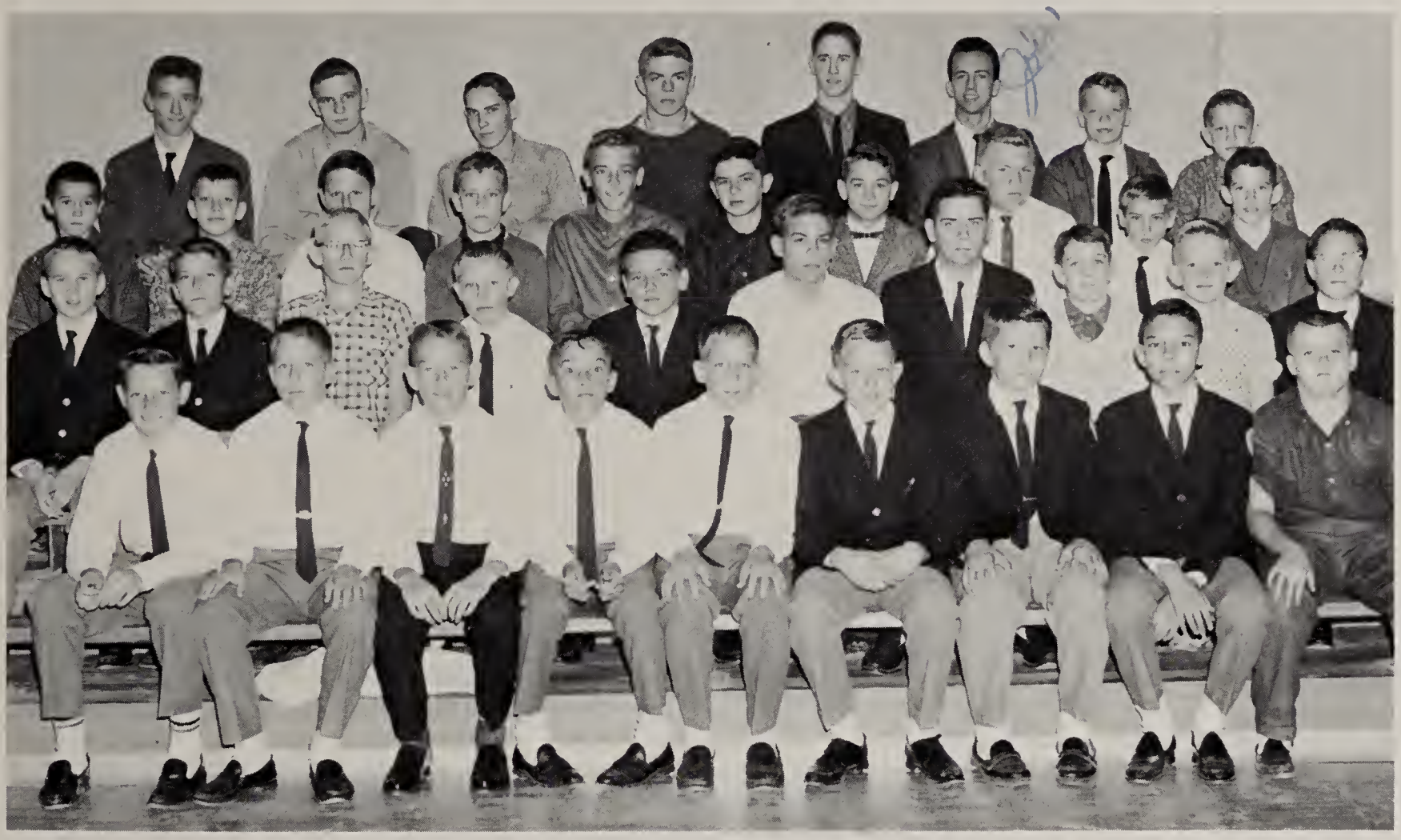

FIRST ROW: Tommy Cubbage, Dick Lindler, Boykin Sanders, Julius Davis, Bill Lindler, Tommy Moore, Jimmy Brabham, Roland Alston, John Coward. SECOND ROW: Larry Clark, Rob Beatty, Freddie Johnson, Jackie Byrd, John Ross, Robin Clarkson, Danny LeNoir, David Gay, Chuck Bullock, Bobby Clark. THIRD ROW: Donnie Baker, Woody Barbham, Tommy Mathis, Albert Bowers, Paul Young, Billy James, David Snow, Pebble Gullege, Paul Beatty, Carol Pitts. FOURTH ROW: Frank Snow, Whit James, Tommy Laney, Herman Copeland, George Fann, John Stoudenmire, Randle Gullege, Wayne Rodgers.

JUNIOR OFFICERS

FIRST ROW: Tommy Mathis, President; Larry Clark, Vice-President; Wayne Rodgers, Secretary.

SENIOR OFFICERS

SECOND ROW: John Stoudenmire, President; Tommy Laney, Vice-President; Whit James, Secretary.

SENIOR BAND

FIRST ROW: Robie Henry, Richard Segars, Lucy Sanders, Carol Edens, Sue Carrison, John Crews, Margaret LeNoir, Dale Langston, Eddie Solar, Sammy Henry, Bob Duncan, Johnny Ross. SECOND ROW: Tommy Pickett, Danny Miller, Connie Hawthorne, Amanda Dew, Don DuBose, Richard Martinez, Sanna Anderson, Tommy Mathis, Robbie Jones, Kirk Ives, Gordon Hayes, Linda McCombs, Rob Beatty, Vickie Willson, Bobby Strange. THIRD ROW: Roland Alston, Jackie Byrd, George Demmers, Judy Bullock. STANDING: Lemicks Brabham, Kenneth Johnson, Mike Bennish, Danny LeNoir, Dick Lindler, John Fishburne, Julius Davis, Art Roelhing, Jimmy Barbham. LAST ROW: Jim Luckett, Frank Martinez, Dwight Hayes, Tommy Cubbage, Woody Johnston, Joyce Segars, Larry Clark, John Lyons, Billy Joe Langston, Eugene Baker, Bill Landler, Tommy Moore.

JUNIOR BAND

William Green, Paul Beatty, Connie McDermick, Betty Mickell, Linda Miller, Woody Brabham, Jenny Davis, Lynn Harris, Tommy Mathis, Maree Fann, Bobby Mooney, Harriet DuBose, Ronnie Bowen, Carroll Wilson, Carrol Pitts, Henry Jones, Lemicks Barbham, John Coward, Randel Cullage, Danny Anderson, David DuBose, David Wittle.

BAND OFFICERS

Vickie Willson ---------- Librarian
John Fishburne ---------- Quarter Master
Danny Miller ---------- President
Don DuBose ---------- Treasurer
Dale Langston ---------- Secretary

MISS MATHIS

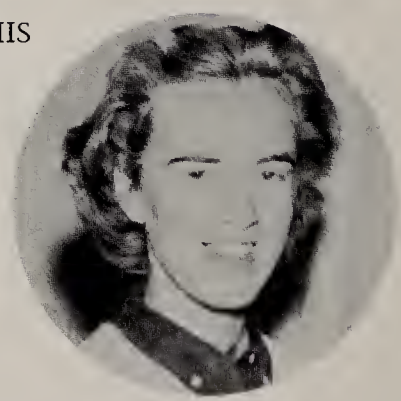

MR. GRABILL

Cathy Edens

Lynda Edge

Retta Stuckey

Eydie Segars

Karen Sowers
Head
Baton Majorette

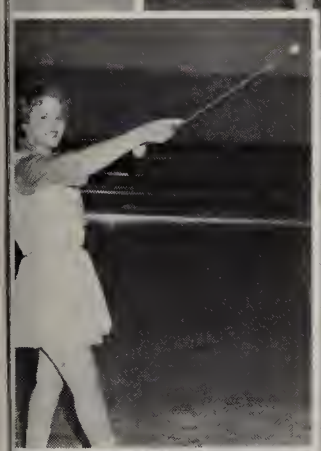

Linda Parker

Juanita Crumbliss
Head
Flag Majorette

Jean DuBose

Betty Segars

Sherry Garrett

Judy Bullock

Reva Cubbage

Elaine Griggs

Dianne Lewis

CHORUS

SENIOR CHORUS

FIRST ROW; Left to Right: Lynne Potter, Katherine Kurowski, Jeanie Edwards, Carrie Newsom, Linda Petterson, Sandy Garza, Louise Gillespe, Vickie Willson, Eydie Segars, Gail Ader, Reva Cubbage. SECOND ROW: Elaine Williams, Pearl Hood, Virginia Hood, Tom Gipe, Richard Eron, John Stoudenmire, Nelton Hayes, Dianne White, Nancy Cook, Valerie Wyand. THIRD ROW: Gerald Tiddy, Billy Langdon, Huey Williams, Danny Miller, James Wilson, Ken Bentley, Loren Blackman. NOT PICTURED: Juanita Crumbliss.

FEATURES

Alden,

I haven't known you very long, but the time I have been with you, it has been very enjoyable. I have gotten to know you and think you are one of the nicest boys I've ever met. I hope to see you next year, and also get to know better. I'm glad you made life-guard.

See you at the pool.

Much luck,

Gail

Alden!

I've really enjoyed drawing upon, you're a great guy, I've had a lot of fun this year, haven't we? Have a happy and happenings always! Love 'ya,

Sandi D.

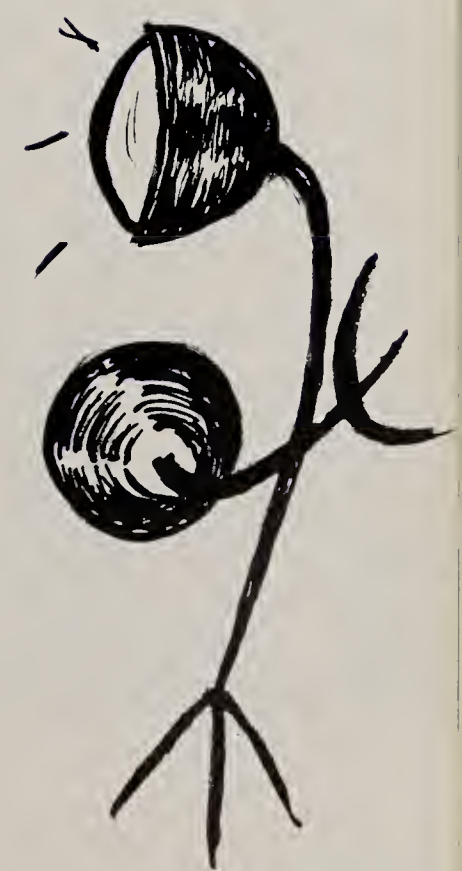

Miss Dottie Pearson
was chosen
Miss Hillcrest

Dianne Madeley

MISS HILLCREST AND FIRST RUNNER-UP

MISS MARTHA JONES
"MISS WILDCAT"

First Runner-Up
Miss Dianne Madeley

Second Runner-Up
Miss Judy Bowman

"MISS WILDCAT" AND COURT OF HONOR

SENIOR BEAUTIES

MARTHA JONES, JUDY BOWMAN, and DOTTIE PEARSON

JUNIOR BEAUTIES

DORIS SELLEN

JUDY SEARGEANT

DONNA POWERS

SOPHOMORE BEAUTIES

PAT BERLINGER, VIVA GILBERT, and CHERYL WALKER

FRESHMAN BEAUTIES

PAM PRUETT

MARIE ALLGOOD

JENNY WHITE

MISS HI MISS

1961-1962

OMERA DIANNE MADELEY

Dianne represented Hillcrest at the "Miss Hi Miss" week-end at Winthrop College. She was chosen for this honor because of her attractive personality, her scholastic rating, and her participation in extra-curricular activities.

KING TEEN

1961-1962

NICHOLAS BROOKSHIRE POWELL

Nick was chosen by votes from the Senior Class to represent Hillcrest at the King Teen Contest to be held at Wofford College. The candidates for this honor are considered on the basis of scholarship, school achievement, dependability, leadership, and character.

D.A.R. GOOD CITIZENSHIP AWARD

JUDITH KAY BOWMAN

Dependability, service, leadership and patriotism are the qualities that were considered when the Senior Class chose Judy the "Good Citizen" of Hillcrest.

F.F.A. SWEETHEART

VIVA GILBERT

Viva was selected by the votes from Hillcrest Chapter of Future Farmers of America to represent the Chapter in the District FFA Sweetheart Contest.

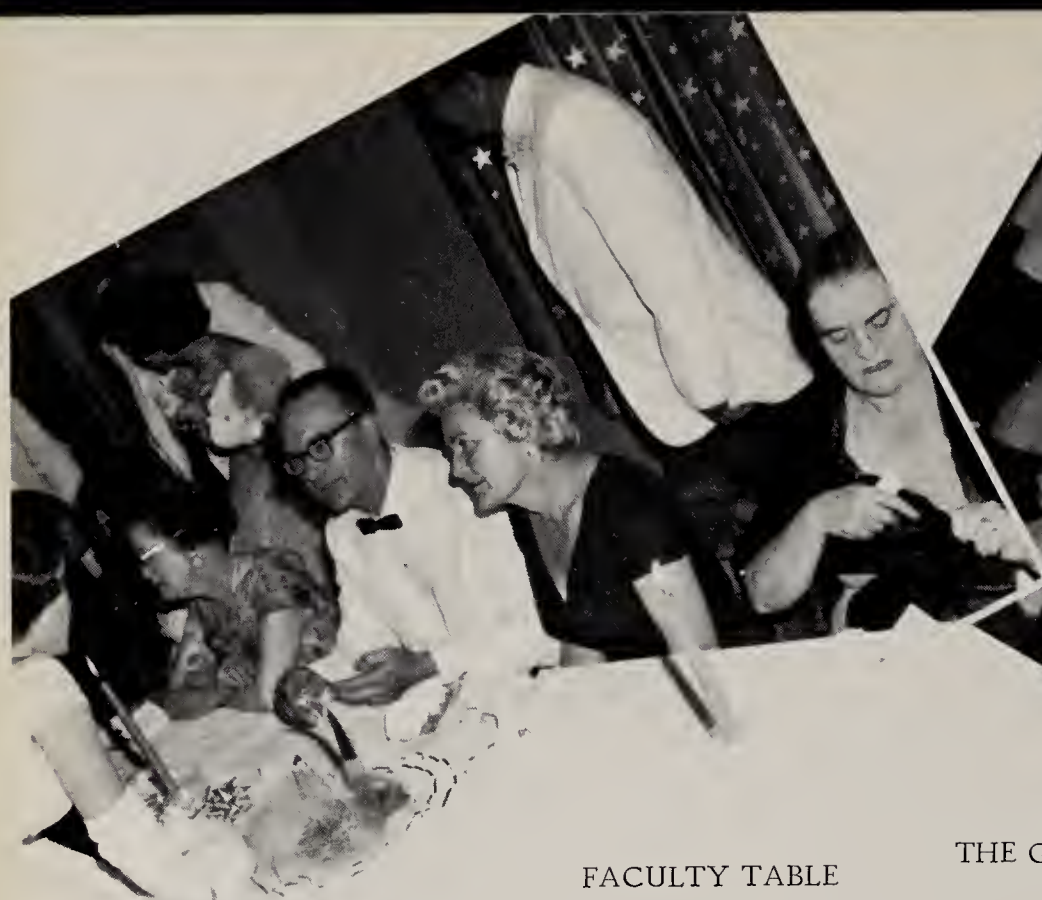

FACULTY TABLE

THE GRAND MARCH

KING DAVID and
QUEEN MARSHA

THE CROWNBEARERS

JR.-SR. PROM

"TWILIGHT TIMES"

THE GRAND MARCH

SANDY, LINDA, KARYN
and PAULINE

SPORTS

So!! the coach thinks he's gonna kick me off of the team, huh?
KEN BENTLEY

SPORTSMEN OF THE YEAR

Dick Thompson, Bubba LeNoir, Francis Brown, and Richard Auer were chosen by the votes of the students of Hillcrest for the Sportsmen of the Year.

"How happy is he born and taught
That serveth not another's will;
Whose armour is his honest thought,
And simple truth his utmost skill!

Who envies none that chance doth raise,
Nor vice hath never understood
How deepest wounds are given by praise;
Nor rules of state, but rules of good.

Who hath his life from rumours freed,
Whose conscience is his strong retreat;
Whose state can neither flatterers feed,
Nor ruin make oppressors great:

--This man is freed from servile bands
Of hope to rise, or fear to fall;
Lord of himself, though not of lands;
And having nothing, yet hath all."

Sir Henry Wotton

HOMECOMING QUEEN

MISS DOTTIE PEARSON

THE QUEEN'S COURT

MISS DIANNE MADELEY

MISS MARTHA JONES

MISS JUDY BOWMAN

JUDY BOWMAN

SANDRA ERTER

CHERYL WALKER

CHEERLEADERS

JUDI BUNICKY

CHERYL JEPSEN

I'ANS JACKSON

MARIE MERCOGLIANO
Head Cheerleader

DOTTIE PEARSON

MARTHA JONES

DIANNE MADELEY

SANDRA SAGE

VALERIE WYAND

-FOOTBALL-
SENIORS AND SPONSORS

BUBBA LeNOIR
Co-Captain

DIANNE MADELEY
Sponsor

RICHARD AUER
Co-Captain

DOTTIE PEARSON
Sponsor

NICK POWELL

PAT WILLSON
Sponsor

DICK THOMPSON

CHERYL WALKER
Sponsor

FRANCIS BROWN

RENEE DENNIS
Sponsor

JOHN ELDRIDGE

KARYN SOWERS
Sponsor

STUART DELAPLAINE

DEE DEE SMITH
Sponsor

RONNIE DRAKE

MARIE MERCOGLIANO
Sponsor

JIMMY JACKSON

ADELE BURROWS
Sponsor

LARRY ARNOLD

SHERRI WATKINS
Sponsor

What a Ball.

WILEY JAMES

MOLLY MULLENER
Sponsor

Love, Molly

FOOTBALL TEAM

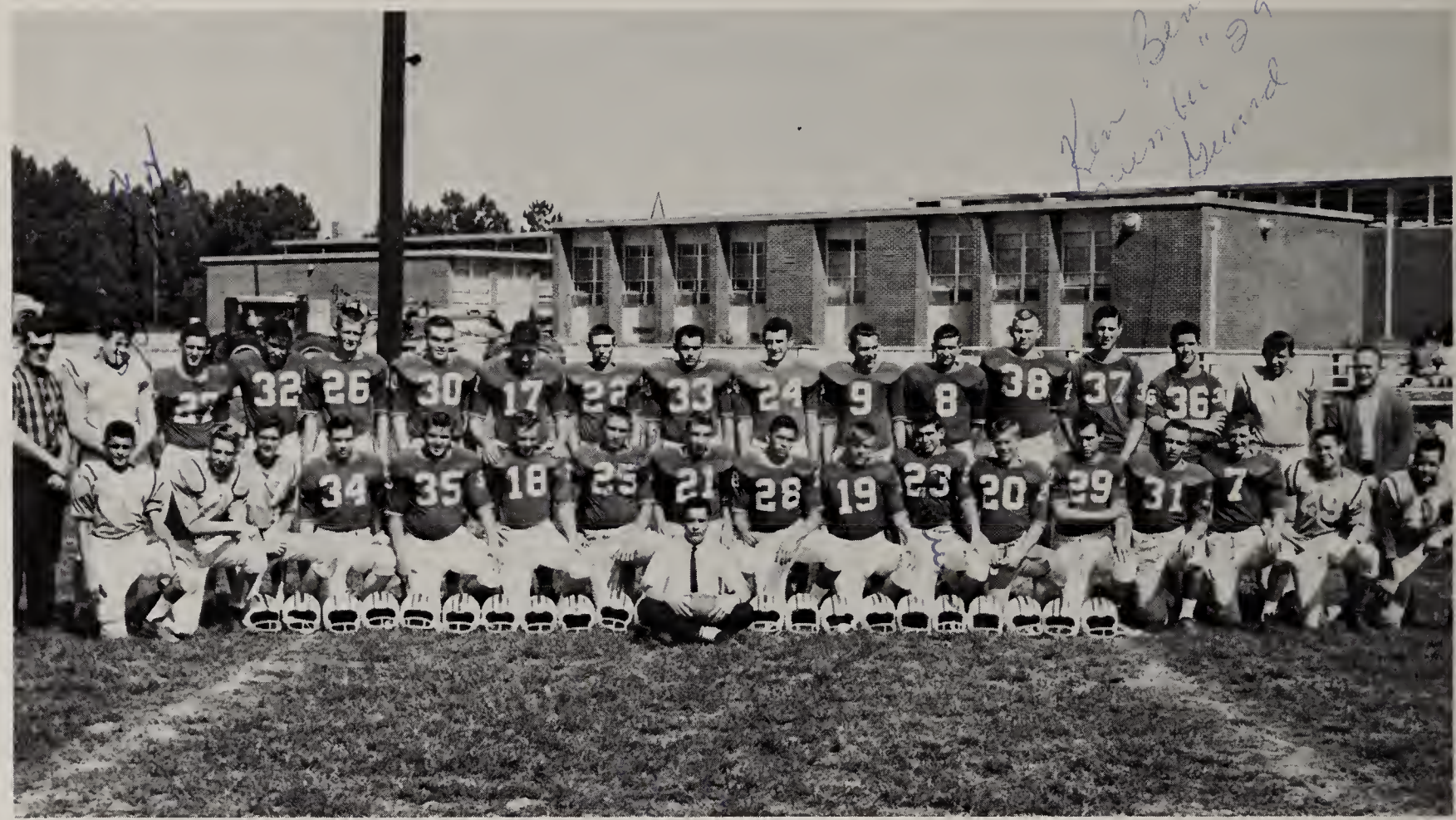

FIRST ROW: Lonnie Ray, Paul Hendrix, Tim Gipe, Nick Powell, Eugene Macky, Hank Immel, Raymond Zimmerman, Heinz Little, Tommy Glasscock, Pete Stangl, Robin Engels, Jimmy Swinson, Ken Bentley, Dick Thompson, Jimmy Jackson, Bobby Livingston, Rusty Inman. SECOND ROW: Coach Pate, Kennieth Young, Allen Hair, Tommy Laney, Eddie Jackson, Richard Auer, Stuart Delaplaine, Bubba LeNoir, Francis Brown, Larry Arnold, Tom Gipe, Whit James, Wiley James, Ronald Drake, John Eldridge, Ray Carter, Coach Pringles.

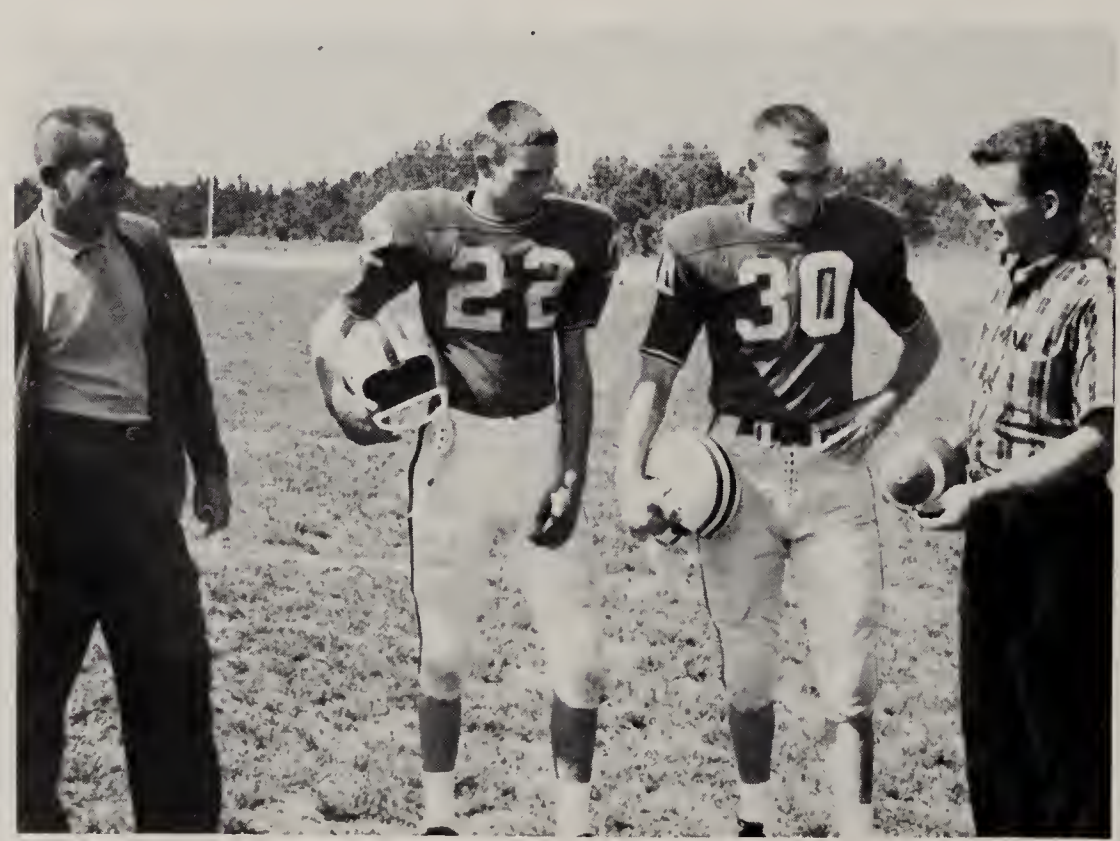

Coaches Gus Pringles and Gerald Pate, and Co-Captains Bubba LeNoir and Richard Auer.

WILDCAT RECORD

Hillcrest	12	Furman	12
Hillcrest	20	McBee	0
Hillcrest	7	East Clarendon	19
Hillcrest	6	Kingstree	20
Hillcrest	32	Lamar	13
Hillcrest	13	Bishopville	7
Hillcrest	6	Manning	0
Hillcrest	34	Bethune	6
Hillcrest	7	Lower Richland	13
Hillcrest	6	Mayewood	13

SENIOR PLAYERS

STUART DELAPLAINE
Tackle Wt: 185 lbs.
All-County Second Team

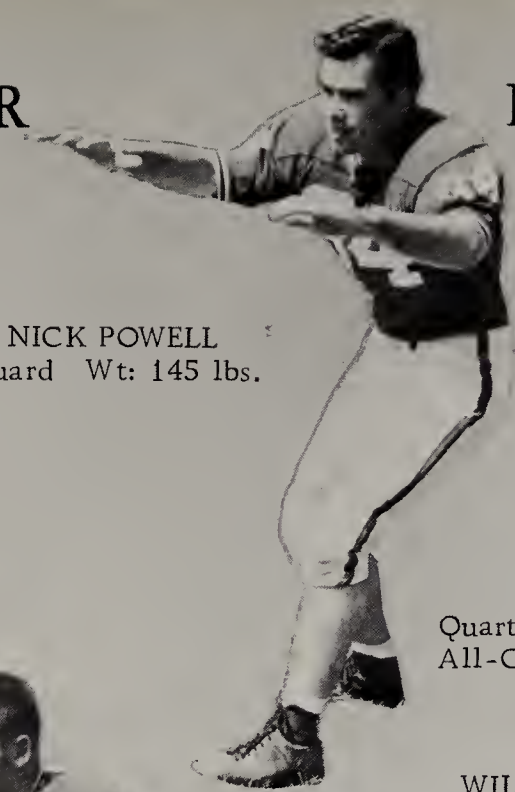

NICK POWELL
Guard Wt: 145 lbs.

BUBBA LeNOIR
Quarterback Wt: 140 lbs.
All-County Second Team

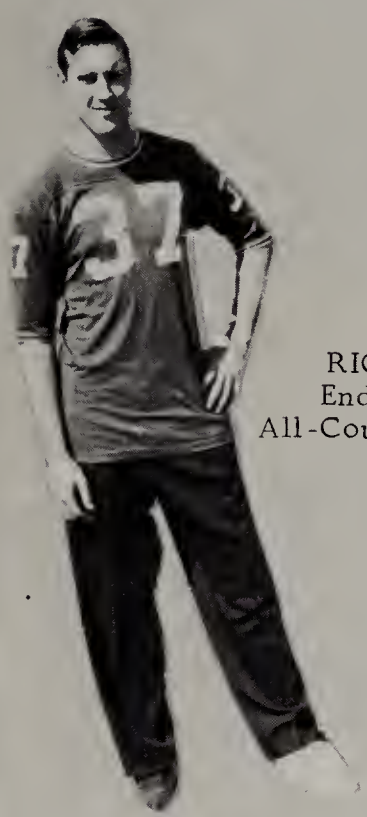

RICHARD AUER
End Wt: 170 lbs.
All-County Second Team

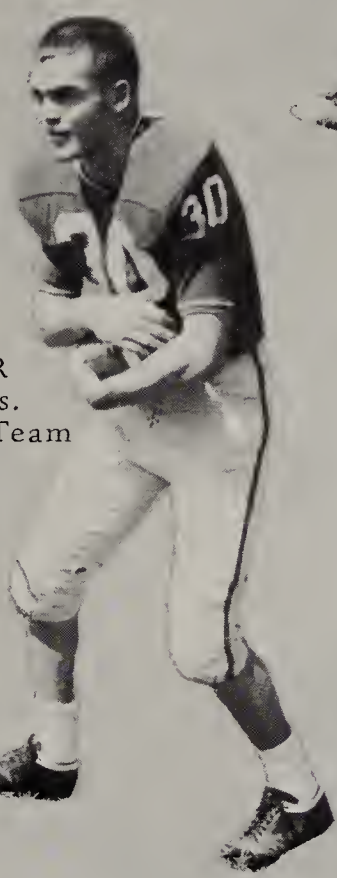

WILEY F. JAMES
Tackle Wt: 205 lbs.

JIMMY JACKSON
End Wt: 145 lbs.

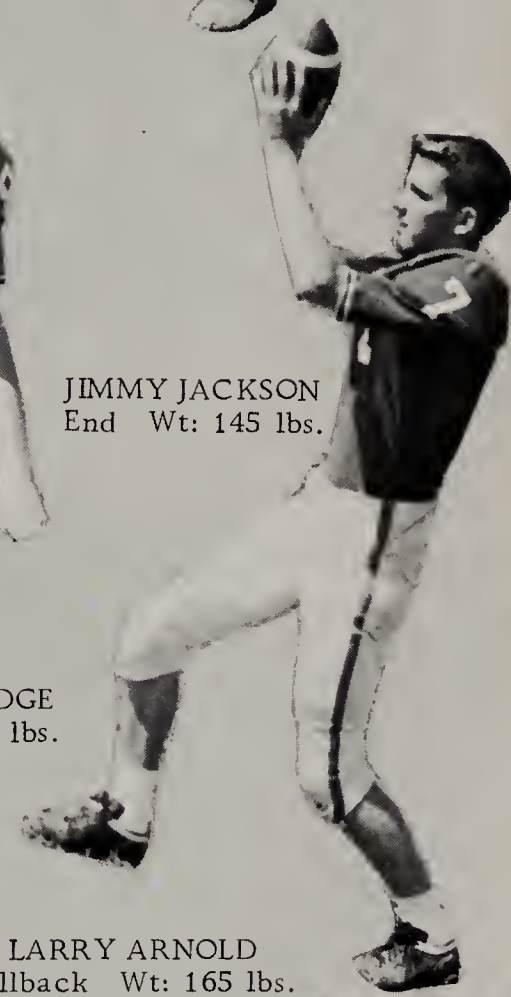

RONNIE DRAKE
Tackle Wt: 215 lbs.

FRANCIS BROWN
Guard Wt: 185 lbs.
All-County First Teams

DICK THOMPSON
Halfback Wt: 155 lbs.
All-County First Team

JOHN ELDRIDGE
End Wt: 200 lbs.

LARRY ARNOLD
Fullback Wt: 165 lbs.
All-County Second Team

SEATED: Mary McCleod, Cheryl Walker, Renee Dennis, I'ans Jackson, Linda Johnson, Martha Jones, and Eydie Segars. KNEELING: Diane Elmore, Vickie Willson, Sharon Robertson, Barbara Guthrie, Pat Doby, Kathleen McNeil, Emmalyn Smith. STANDING: Mrs. Hedrick, Coach.

GIRLS' BASKETBALL

Martha Jones, Varisty Captain; Mrs. Hedrick, Junior Varsity and Varsity Coach; Marg LeNoir, Jr. Varsity Captain.

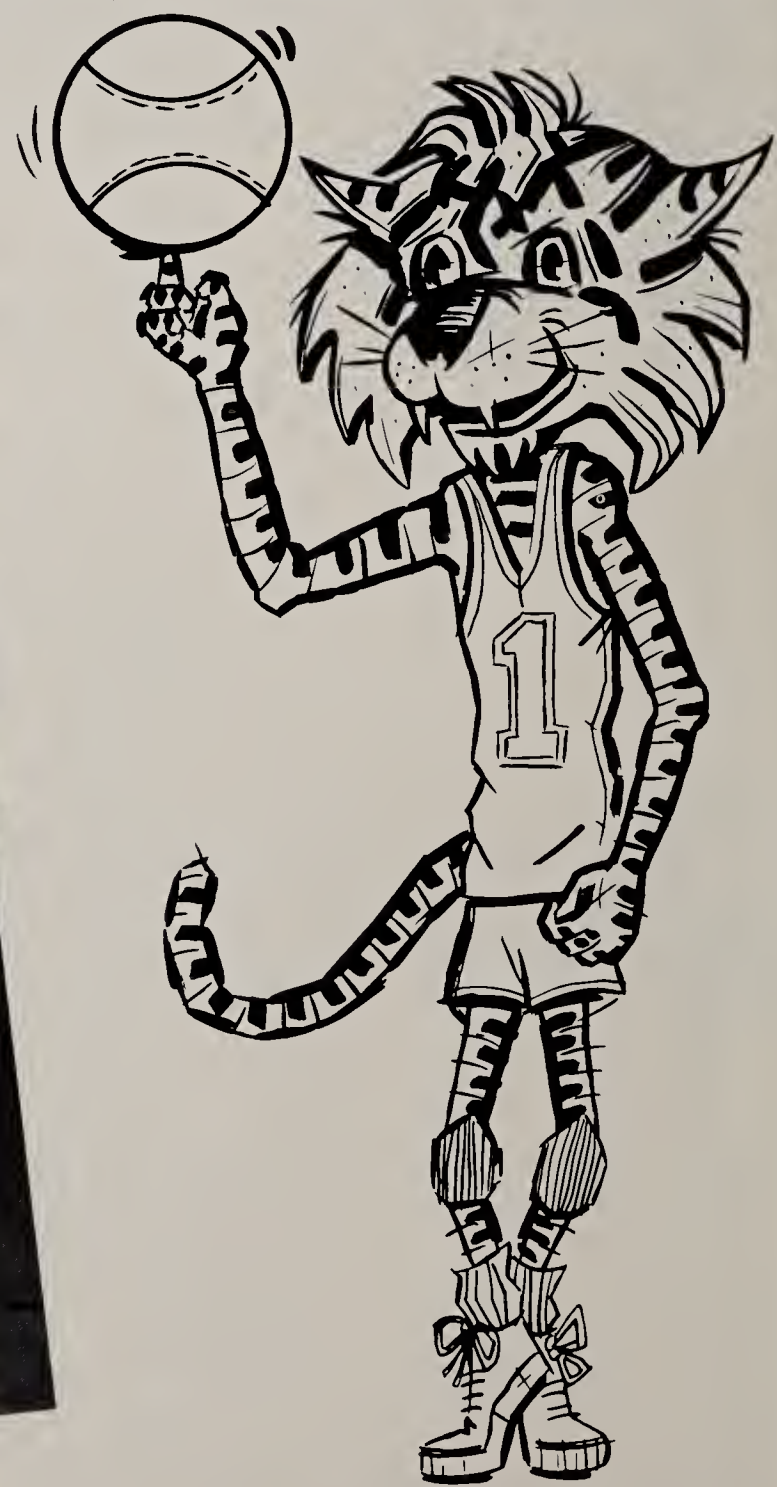

BOYS' BASKETBALL

MR. GUS PRINGELS
Coach

1962 CONFERENCE CHAMPIONS

FIRST ROW, Left to Right: James Wilson, Jack Erter, Dick Thompson. SECOND ROW: Eddie Jackson, Bob Coleman, Jimmy Jackson. THIRD ROW: Jon Ward, Colin Hill, Wiley James, Jack Beiderman.

WILEY "MOOSE" JAMES
Forward #33

MARTHA JONES
Guard #32

BOB COLEMAN
Forward #21

SENIORS ON BASKETBALL TEAMS

DICK THOMPSON
Guard #21

DIANE ELMORE
Guard #21

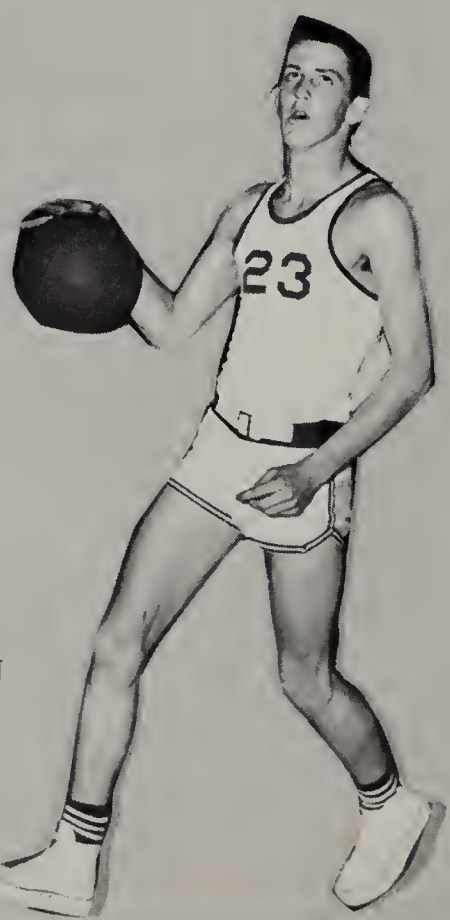

JIMMY JACKSON
Forward #23

COLIN HILL
Center #34

JUNIOR VARSITY BASKETBALL

FIRST ROW: Sandra Faulk, Linda DuBose, Jane Levison, Dale Langston. SECOND ROW: Margaret Copeland, Beth Segars, Margaret LeNoir, Captain; Marion Jackson, Lucy Sanders, Ellen Jackson, Kathy McCarthan. THIRD ROW: Mrs. Hedrick, Coach.

FIRST ROW: Ray Seagers, Jim Metzler, Wayne Graham, Harold Smith, Timmy Gipe. SECOND ROW: Bob Duncan, Dan DuBose, Captain; Bobby Livingston, Ira Davis, Hank Immel. NOT PICTURED: Coach Bradham.

BASEBALL

SEATED: Ray Segars, manager; Coach Pate, Lonnie Ray, Tommy Lee Ross, Whit James, Tommy Laney, Tom Fiedler, Ralph Riechert, Richy Cianci. STANDING: Dick Thompson, Bubba LeNoir, Eddie Jackson, Mike Patterson, Jon Ward, Bill Lindsay, Francis Brown, Dale Waller.

1961 CONFERENCE CHAMPIONS

Hillcrest	10	Southside	11
Hillcrest	6	Manning	1
Hillcrest	0	Kingstree	16
Hillcrest	3	Southside	1
Hillcrest	2	Manning	4
Hillcrest	9	Bishopville	0
Hillcrest	6	Lower Richland	4
Hillcrest	5	Kingstree	4
Hillcrest	11	Bishopville	5
Hillcrest	4	Lower Richland	0

Aloha,

You're a real doll and I think you're the absolute ultimate.

ADVERTISEMENTS

You.... You.... Oh well forget it. This has really been a rocking year, hasn't it? Of course this summer really going to top them all !!OP! Be prepared for a real wild ride with the gang.

Stay as you are and only may the [illegible] everything for yours as [illegible] you deserve it.

Remember always I don't [illegible] about [illegible] hiding [illegible] the dashboard [illegible] the cars. [illegible] you [illegible] it either [illegible] day.

Love, Jule along [illegible]

Ellen

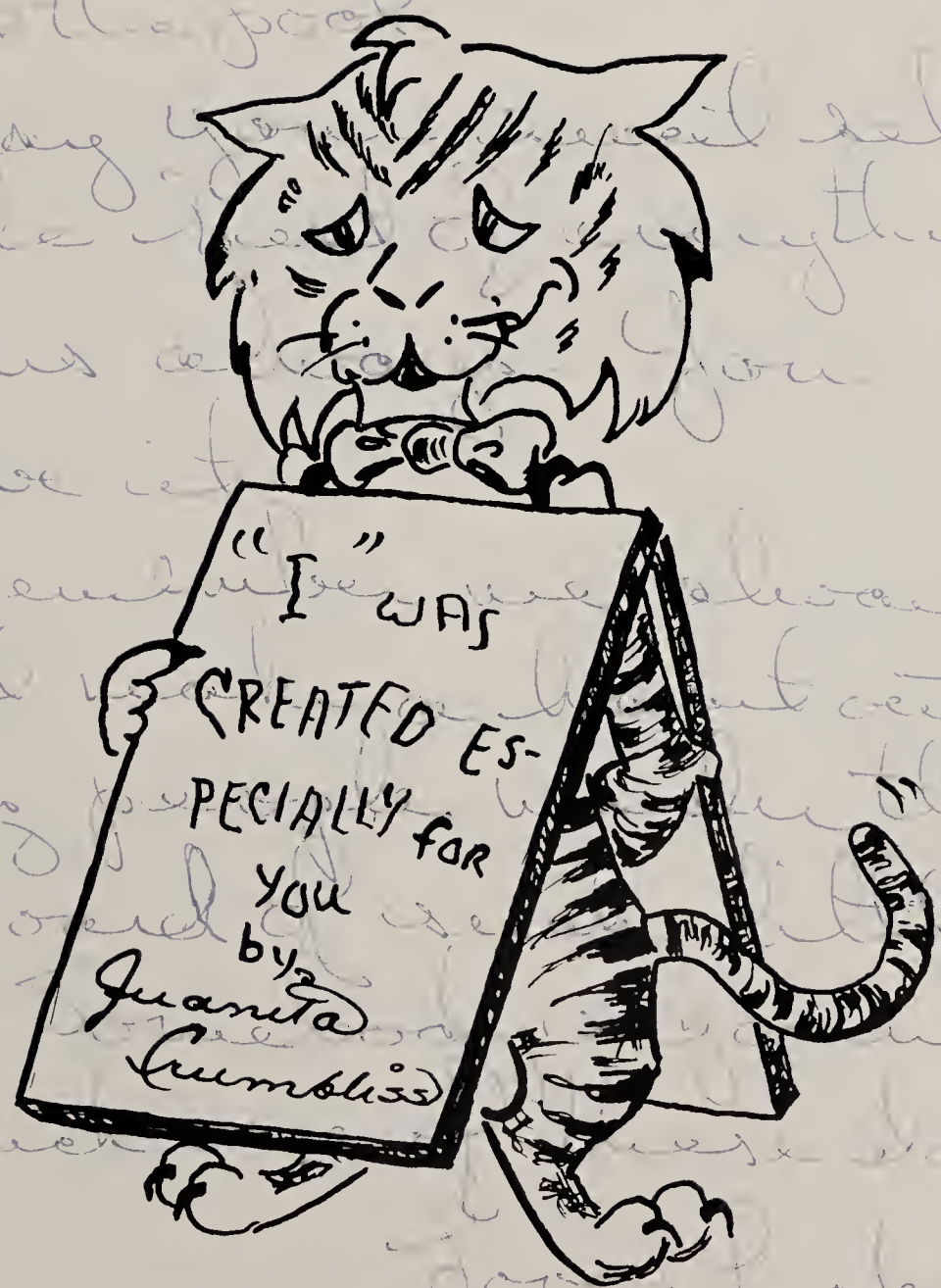

Alden,

you are a wonderful guy. I will always remember the fun we've had together this year. The picnic and the prom. You are the nicest boys I know. This has been a great year. I'll always remember it, + Hillcrest. I'm going to miss everybody and everything next year. Well, good luck to really sweet, + cute guy. God Bless ya.

Love,

Vina

"By Jingo"

IT'S GOOD

SUMTER DAIRIES

OF COURSE

SUMTER, SOUTH CAROLINA

BLACK RIVER ELECTRIC CO-OPERATIVE

Co-Operative Electricity

For the Development Of

Rural America

WELCOME
TO
PROTESTANT SERVICES

BASE CHAPEL,

SHAW AIR FORCE BASE

Worship--0830, 1000, 1115, 1900
Sunday School--0945, 1100 Hrs.
Youth of the Chapel--1800 Hrs.
Youth Choir--Thursday, 1930 Hrs.

COMPLIMENTS

OF

LAWSON'S PHARMACY

Congratulations from

HORNE MOTOR SALES

South Carolina's Largest Ford Dealers
FORDS - FALCONS - THUNDERBIRDS - TRUCKS
SALES - SERVICE
Visit our showroom or shop and be greeted by Hillcrest graduates.
16 N. Sumter Street Sumter, South Carolina

Parkman's 66 Service Station

Hospital Gate
Shaw A.F.B., S.C.

Complete Car Service
and Heating Oil

Phone 494-2222

Brabham's Super Market

FAST DEPENDABLE SERVICE

James H. Brabham, Owner

HWY 521
Dalzell, South Carolina

South Carolina's Most Famous

Little Restaurant

Lilfred's

of
Rembert, S.C.
Phone Camden HEmlock 2-7063

J. E. Griggs

GENERAL MERCHANDISE

"We know our groceries"

Phone HO 9-2677

Dalzell, South Carolina

Compliments of

Burkett's Grocery

GENERAL MERCHANDISE

Dalzell, South Carolina

Congratulations!

Seniors

PYA PEARCE·YOUNG·ANGEL CO.

Service Food Distributors

Columbia, S.C.

Compliments of

W. W. BRABHAM

Groceries & Meats

RFD - Dalzell, S.C.

Compliments of

Raffield's Garage

GENERAL AUTO REPAIR

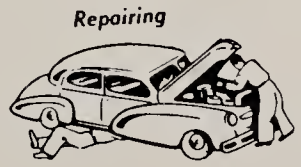

Dalzell, South Carolina

McCOLLUM MOTORS, INC.

"America's Oldest Dodge Agency"

14 W. Canal Street Sumter, South Carolina

DEPENDABLE USED CARS AND TRUCKS

J. H. McCOLLUM
President

W. M. LENOIR, JR.
Vice-President

F. K. HOLMAN
Vice-President

R. VAUGHN JENNINGS
Secretary & Treasurer

"Ald", you are very sweet and nice and all that jazz, I have really enjoyed knowing you. Hasn't school been fun? And now for all our friends, "BE GOOD" this summer.

Compliments of

BIG JIM'S DRIVE IN

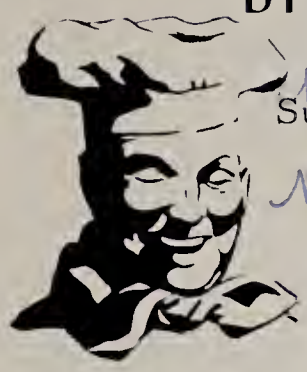

Broad Street
Sumter, South Carolina

MRS. COATS' GROCERY

GROCERIES - MEATS - PRODUCE
Highway 441
Phone: 494-5517

Hospital Gate, Shaw AFB,

SHULER'S HARDWARD COMPANY

Dealers in top quality paints, sporting goods, housewares, lawn supplies.

Sales & Service
Frigidaire Appliances
Seeds & Bulbs

Service Sales

Compliments of

MOBIL TV SERVICE

SHAW BASE
Phone 494-2266
Between Back Gates
Highway 441
Sumter, S. C.

COLES' RESTAURANT & DRIVE IN

THE BEST FOOD IN TOWN
Curb and Dining Room
Service

Quality FOODS at LOWER PRICES

Fresh Vegatables-Groceries
Fruits-Meats Open daily
Including Sundays and Holidays
from 6:30-9:00 PM

NEW OPA'S MARKET

Between Back Gates
Hwy. 441

HUGHES TIRE SERVICE

Your Goodyear-General Electric
Dealers
Phone: 773-9376
110-112 North Main
Sumter, South Carolina

BUTCH'S

Dairy Bar on Route 441
Sandwiches - Hot & Cold Drinks
Dairy Treats
Between

Shaw's Hospital Gate & Route 76

Aldie
We sure had a great year. You have been a loyal customer. I hope you enjoy your reports of brains as a Junior. Best of luck in your future years as a Senior. God bless you. Love, Shannon

When you Buy, Build or Alter

Your Home

Think of

FIRST FEDERAL SAVINGS AND LOAN ASSOCIATION -

109 North Main Street
Sumter, South Carolina

"Specialists in Home Loans and Savings

For Over 37 Years."

FEDERAL HOME LOAN SYSTEM MEMBER
FEDERAL SAVINGS AND LOAN INSURANCE CORPORATION SAFETY OF YOUR SAVINGS INSURED UP TO $10,000

E. F. "BULLY" FARR

E. F. FARR, JR.

Government Employees Finance Co.

International Service

Insurance Company

Hospital Gate - Tel. 494-2855

Route 3 - Box 337

Shaw Air Force Base

Sumter, South Carolina

ECONOMY FABRICS

Drapery - Upholstery
Slip Cover Material
Woolens, Cottons & Notions

Quality Fabrics At Economy Prices

U.S. Highway No. 1 - 2 Miles East

Phone: HE 2-4540

Camden, South Carolina

Highway 441 - Phone: 494-5811

Shaw Air Force Base

Congratulations to
Hillcrest Seniors

BILLY'S PLANTATION HOUSE

Breakfast - Lunches
Dinners
Short Orders - Good Coffee
Phone: 494-9555 - Highway 7
500 Yards West of Main Gate

Compliments of

RU VELLE

Look to RuVELLE
for the Look of Your Life
Sumter, South Carolina

CLAUSSEN'S

FINE BAKERY PRODUCTS

Since 1841

Phone; 773-3737

Sumter, South Carolina

Compliments
of

S. G. LeNOIR

GROCERIES
Horatio, South Carolina

COMPLIMENTS
OF

WILLIAM BOYKIN GROCERIES

Horatio, South Carolina

CROSSWELL & COMPANY, INC.

WHOLESALE

GROCERIES and HARDWARE

Sumter, South Carolina

Congratulations

SENIORS
And Best Wishes From

PAULINE GREEN FLORIST

Between Back Gates Shaw AFB

A Modern Florist With Beautiful
Flowers for Particular People
Phone: 436-2440

COMPLIMENTS

OF

BELK - STROMAN
COMPANY

Sumter, South Carolina

Rear Gate
Shaw AFB

Phone
436-3715

PIGGLY WIGGLY

Service a Smile Wide

HOLLAND OFFICE
EQUIPMENT COMPANY

Authorized UNDERWOOD Agency
Since 1934
"Your Keys To Success"
Sumter, South Carolina

S. H. KRESS & COMPANY

Smart Modern Thrifty Stores
49 South Main
Sumter, South Carolina

FROM THE
CAPITOL

J. C. PENNEY COMPANY

In
Sumter, South Carolina
One of 1700 Stores
Buy with Confidence
Satisfaction Guaranteed

Texaco Products
Road Service
Phone:494-3945

Machine Shop
Repairs & Parts Department
Phone:494-3955

O. J. HALLMAN'S INC.

Complete One Stop Service
Autos - Trucks - Tractors - Industrial Equipment
Sumter, South Carolina

Alden, We've had a wonderful year & will always remember your kindness over all the years. Hope you had a good time at the beach & house with all those boosters & glass & stuff. What a wonderful year you had as a boy on the cute, nice, sweet, very fine, fabulous, wonderful, safe, happy, fun, loving, and happy for you & Molly

LOVE CHEVROLET COMPANY

CHEVROLET

Spruce 3-9312
111-113 South Main Street
Sumter, South Carolina

Appliance & Television Center

Your GE-RCA Dealer

36 No. Main Street

773-7756 773-3146

HARVEY & EARL

326 Broad Street

"RECAPS UNCONDITIONALLY GUARANTEED"

GATES TIRES

AUTOGRAPHS

Alden,
Thanks for all the
rides. Hope
[illegible] in future.
[illegible] T.

Dear Alden,
It has been an
unusual lot of fun
knowing you this
past year. I hope
we have just as
much fun next
year. God bless
and keep you
forever.
'Love ya'
Patsie

Alden,
Best of Luck in
the future.
Love,
Colin Hill

Alden
It has been fun
knowing you and I have
remembered all great times we
have had. Lots of luck in the
future
a great friend
Robin

Alden,
I think you are one
of the coolest fellows
I know, you son of a gun, and
if it wasn't for you I would
be flunking geometry
worse than I am now. So
HANG LOOSE.
Your friend,
RAY

Alden,
Stay nice
Good luck
in the future,
Sincerely,
Remember old B.
"Tippytoes"

Alden,
You're one of the coolest
kids in the whole school
and a "whiz" in Geometry
and thanks for helping
me and Ray with our
Geometry.
Gerald

AUTOGRAPHS

Alden,
I want to start a whole new page so that I can tell you how much I'm enjoyed knowing you.
I want to thank you for the many rides you've given me in that swanky little volkswagon.
Alden, you are an <u>extra</u> great and cute guy. Stay sweet and God Bless You.
Love
Sherri

Alden,
I have really enjoyed knowing you this year. I know with your ability & your sense of humor you have a great future ahead of you and with your personality you will always have lots of friends.
Good luck in the future.
Love ya'
Louise

Alden,
You are about the nuttiest guys I've known & one of the best. You will be here next year of course we mean all those freshmen will have to mean all those rooks (Hint)
Nothing like starting at the top.
Good Luck;
Skip William

Aldin,
It has been great
knowing you this year.
Hope to see you again next
year. Also hope to know you
in the future. Best of luck
always
Jerry Baker

Alden, You are a
real sweet guy. I hope
you have a real blast next
year as a senior. Lots of luck
in the future and don't ever forget
Hillcrest.
Lots of Happiness (:)
in the future
Judy Strande

Aldie,
It sure has
been a pleasure knowing
you these past years.
Your friend (:)
Jim Evans
Class of "64"

[illegible]

Aldin,
We sure
have had a ball
this year especially
at the beach. I wish
you a lot of luck.
Your friend
Les Hungerford

Alden,

It's been great knowing you these last few months. I really enjoyed the essay page in Myrtle Beach. It was a blast. Here's hoping you succeed in whatever you try to do. Even though you are one of the nuttiest nuts I've known, and believe me, I've known some, I still think you're a good guy. Once again, lots of luck in your chosen profession and life in general.

Bob Hifler

Alden,

You're a very cool guy. (I think) We'll had, I think, a very good time this year and I'll see you next year. We can really raise - - - !

Dale W.

Alden,

I've been with Rowie for this year even though Dale did make it extreme. Best of luck in the future.

Kenneth Jones

Dear Alden,

I hope we'll never forget this year. Very high in the class and that about the nicest you about the high school that I went to. Love happened in the words.

Love

Phil

Alden,

I have really enjoyed this year. Myrtle Beach has been a good adventure. Have fun at Pourquoi(?), Pourquoi(?), Pourquoi(?), Pourquoi(?) Good luck & you are the future.

(Class of '67)

Alden,
We've really had a wonderful time this year at school and with the girls. I hope you will be here next year to make our Senior year complete. Lot of luck in the future and may your life be filled with happiness.

John

Alden,
you are one of the nicest guys I know. Stay that way! you're GREAT!!!

Your Pal
Ed Henry '57

Alden
Its been a pleasure going to school with you this year
Good luck and
[illegible]

Dear Alden,

Boy French I is over, next year we'll struggle with French II. I've had a Blast knowing you this year you're a great guy with a wonderful personality stay that way always and Good Luck in your senior year!!

Love always,
Darley '61-62"

Alden,
I'd like to see you at the U of I but if not
I wish you well in college!
Keep down and don't let it
get you down when it
hits.
Ken Bangles

K. & G.
PRINTING
CO.